



## MITREX / CLADIFY

---

41 RACINE ROAD

CLIENT: CLADIFY / MITREX

ARCHITECT:

## RAINSCREEN SYSTEM

Date: APRIL 01, 2024

12 mm to 50 mm  
 CLADIFY FACING MATERIAL  
 ALUMINUM HONEYCOMB PANEL

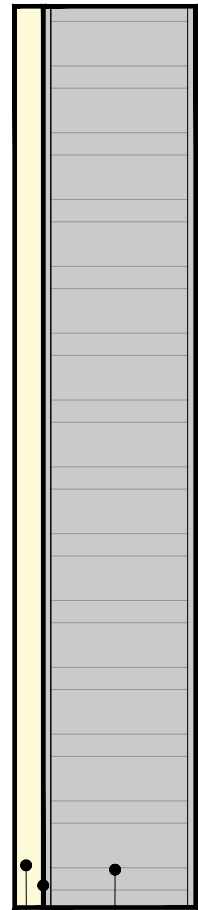

CLADIFY FACING MATERIAL

AVIATION GRADE BONDING AGENT

ALUMINUM HONEYCOMB BACKING

- COMPOSITION :
- ALUMINUM SHEET
  - ALUMINUM HONEYCOMB CORE
  - ALUMINUM SHEET

12 MM  
 1/2"

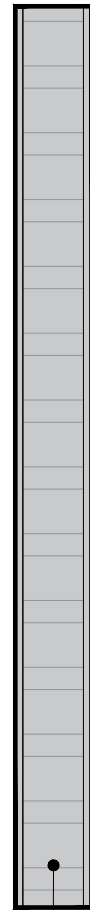

ALUMINUM HONEYCOMB BACKING

12mm THICK CLADIFY/MITREX PANEL

25 MM  
 1"  
 4 MM 21 MM  
 3/16" 13/16"

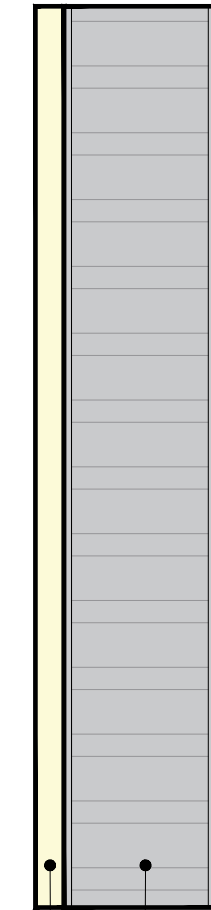

CLADIFY FACING MATERIAL

ALUMINUM HONEYCOMB BACKING

25 mm THICK CLADIFY/MITREX PANEL

50 MM  
 2"  
 4 MM 46 MM  
 3/16" 1-13/16"

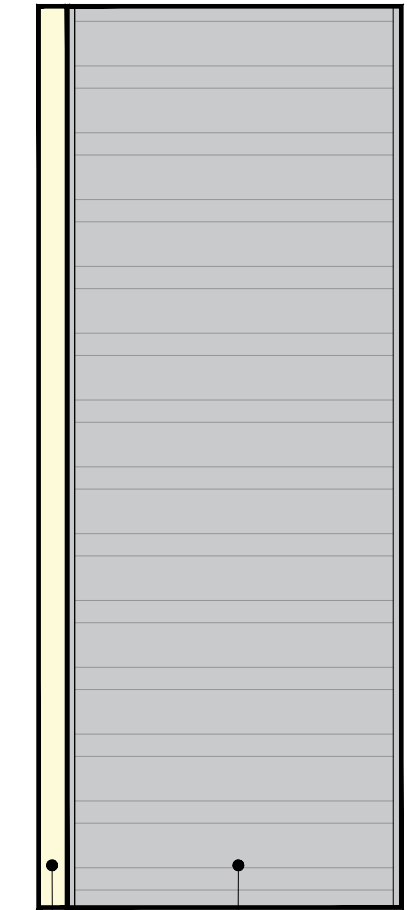

CLADIFY FACING MATERIAL

ALUMINUM HONEYCOMB BACKING

50 mm THICK CLADIFY/MITREX PANEL

CLADIFY PANEL COMPONENTS

PANEL TYPES



41 Racine Road  
 Etobicoke, Ontario  
 M9W 2Z4 Canada  
 TEL: +1-416-497-7120  
 +1-416-874-7473  
 www.mitrex.com  
 www.cladify.com

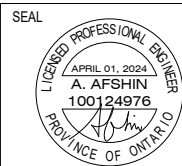

PANEL THICKNESSES

RAINSCREEN SYSTEM

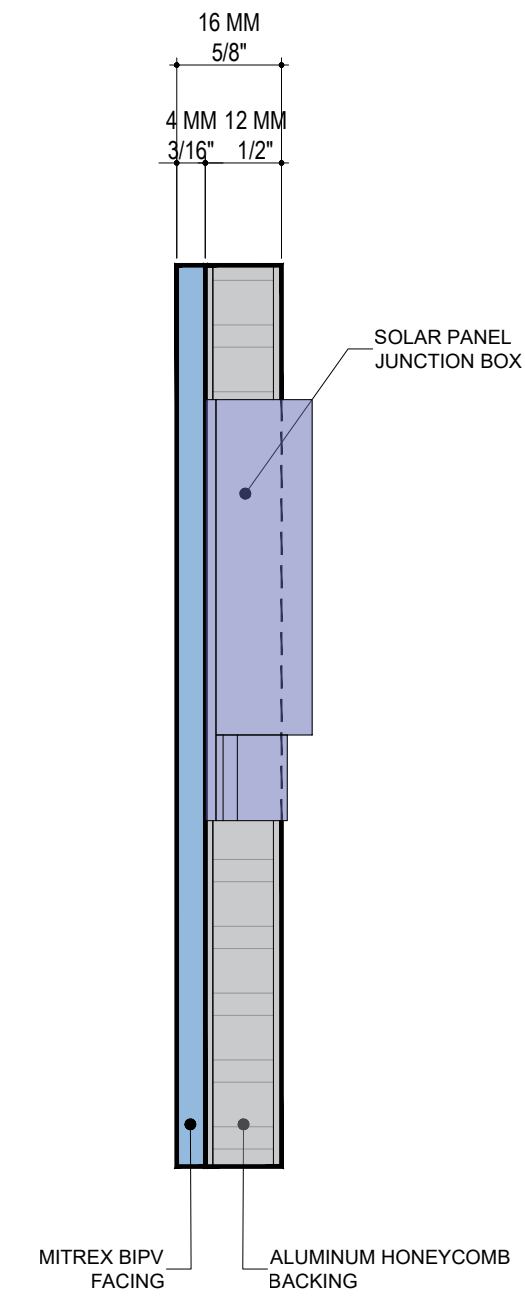
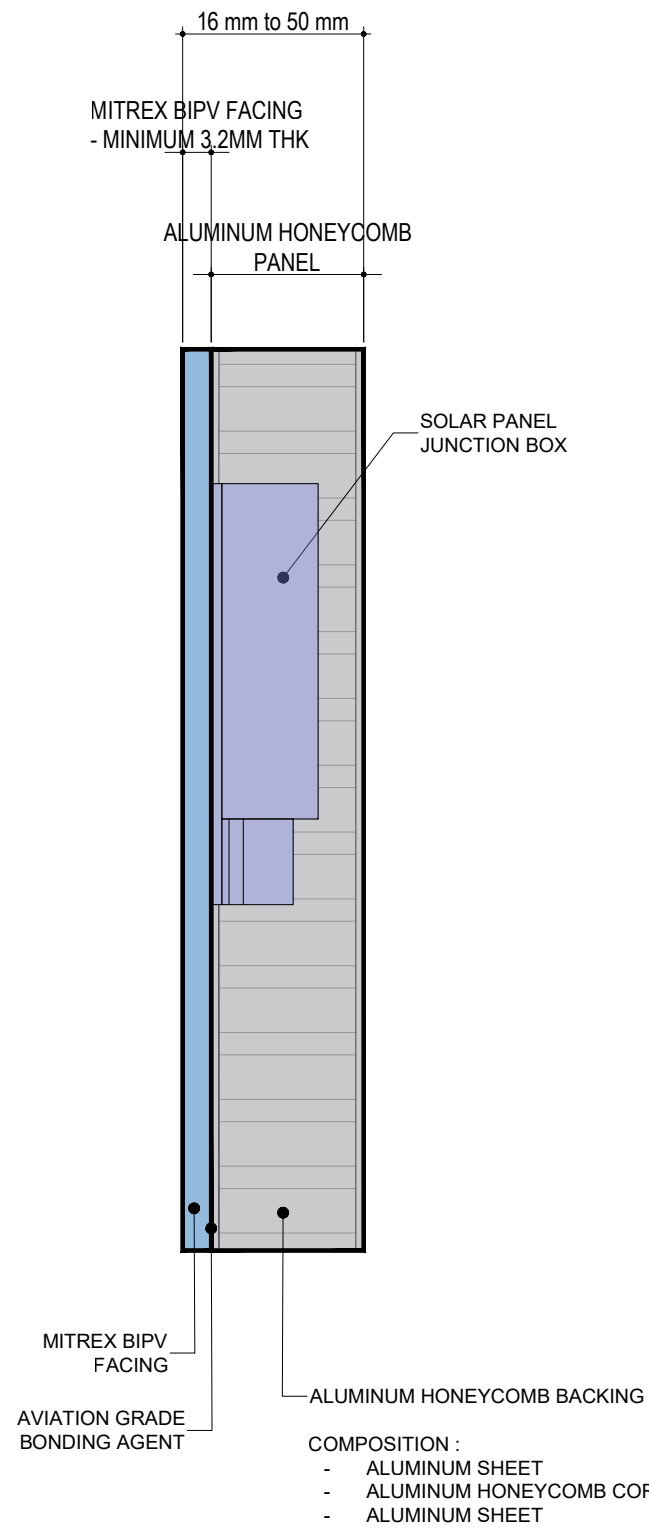

16mm THICK CLADIFY PANEL

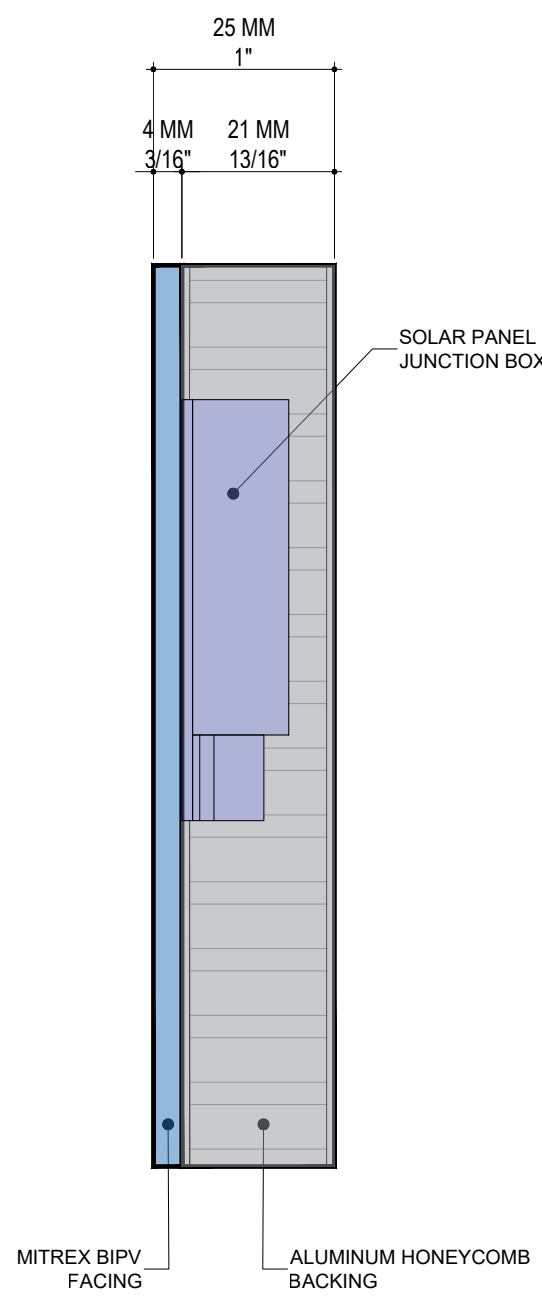

25 mm THICK CLADIFY PANEL

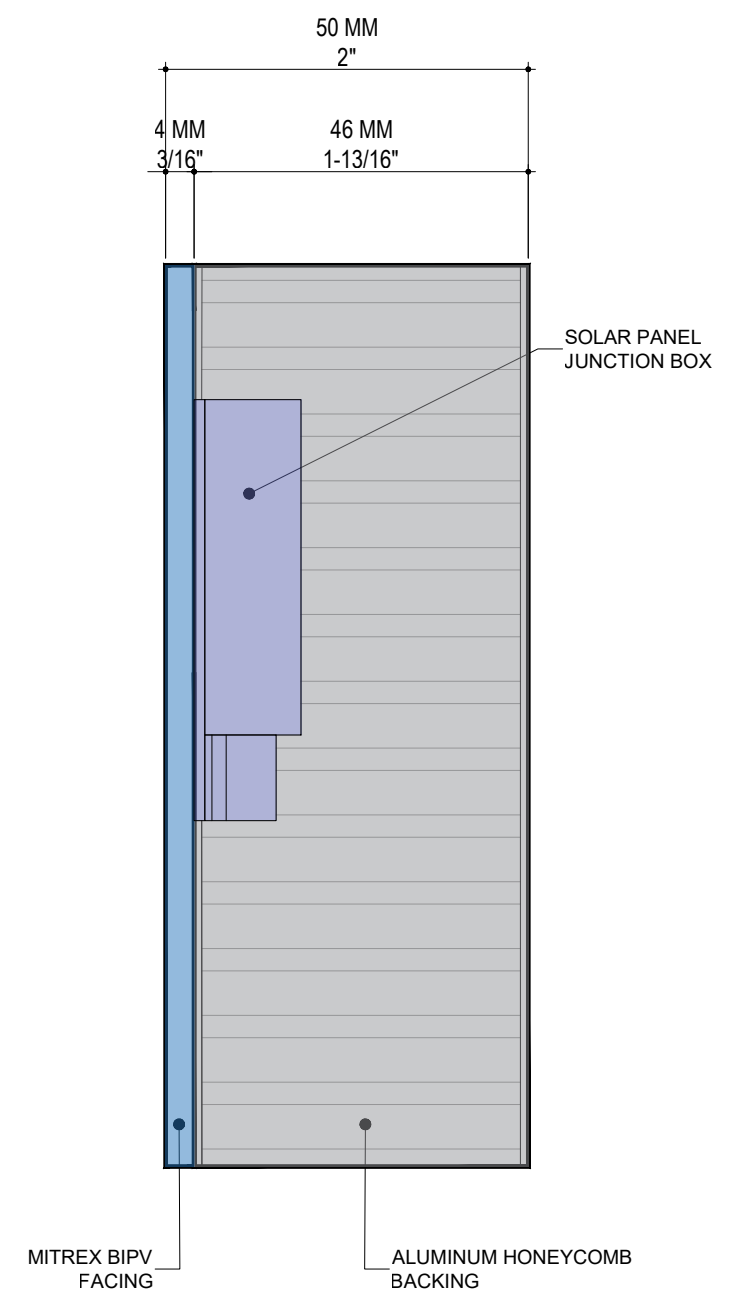

50 mm THICK CLADIFY PANEL

MITREX PANEL COMPONENTS

PANEL TYPES

PANEL THICKNESSES

RAINSCREEN SYSTEM



41 Racine Road  
Etobicoke, Ontario  
M9W 2Z4 Canada  
TEL: +1-416-497-7120  
+1-416-874-7473  
www.mitrex.com  
www.cladify.com

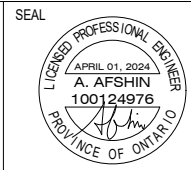

CLADIFY PANEL COMPOSITION :

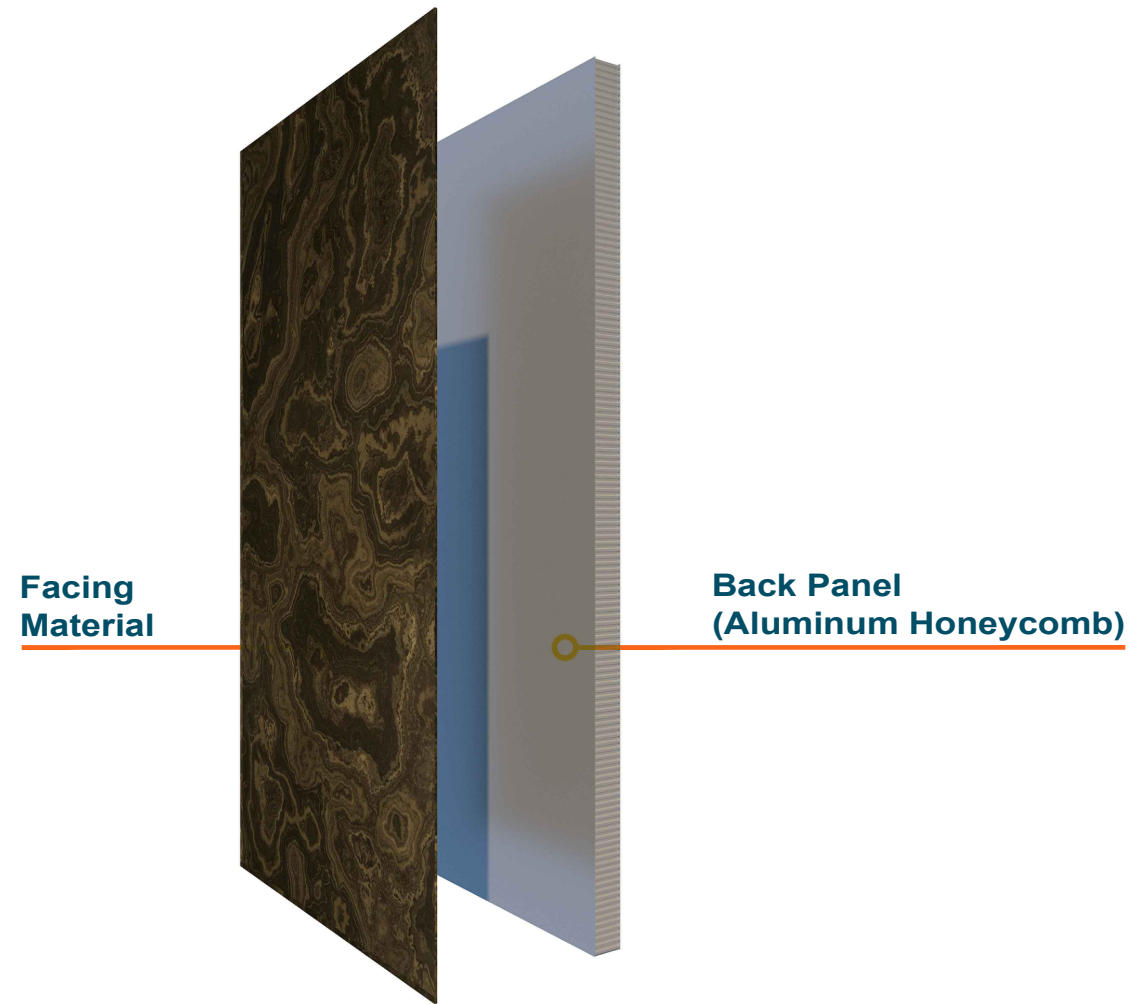

MITREX PANEL COMPOSITION :

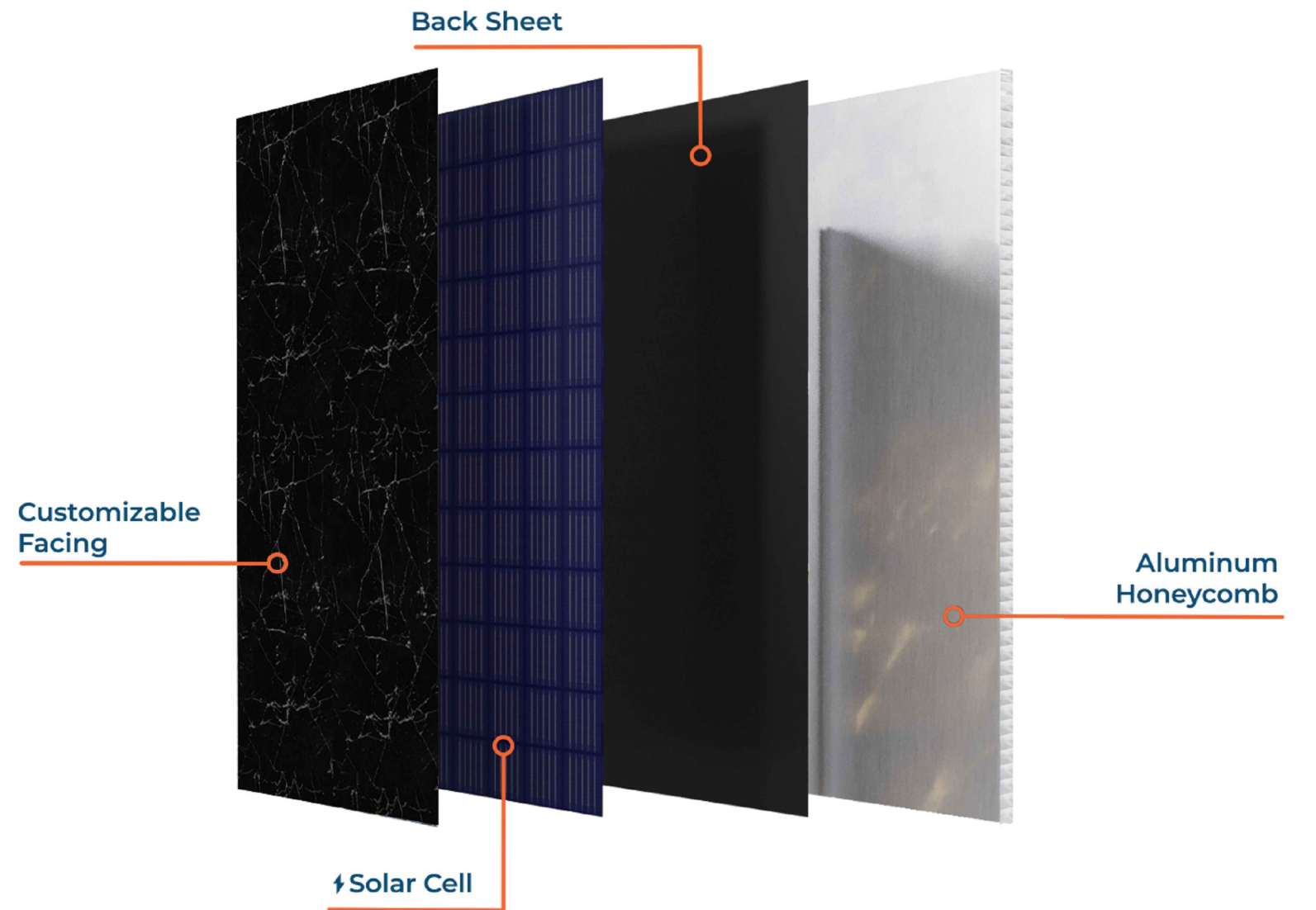

INTERCHANGEABLE ARCHITECTURAL FINISHES

NATURAL STONE FACING

Stone Cladding Materials

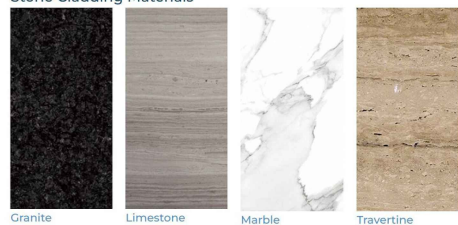

PORCELAIN FACING

Porcelain Cladding Materials



BRICK FACING

Brick Cladding Materials

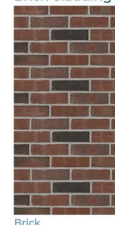

PAINTED/COATED METAL FACING

Coated Panels Materials



FOR COMPLETE CLADIFY FINISHES OPTIONS :



MITREX BIPV FACING

Solar Cladding Material

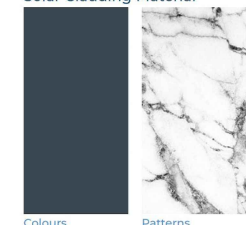

FOR COMPLETE MITREX FINISHES OPTIONS :





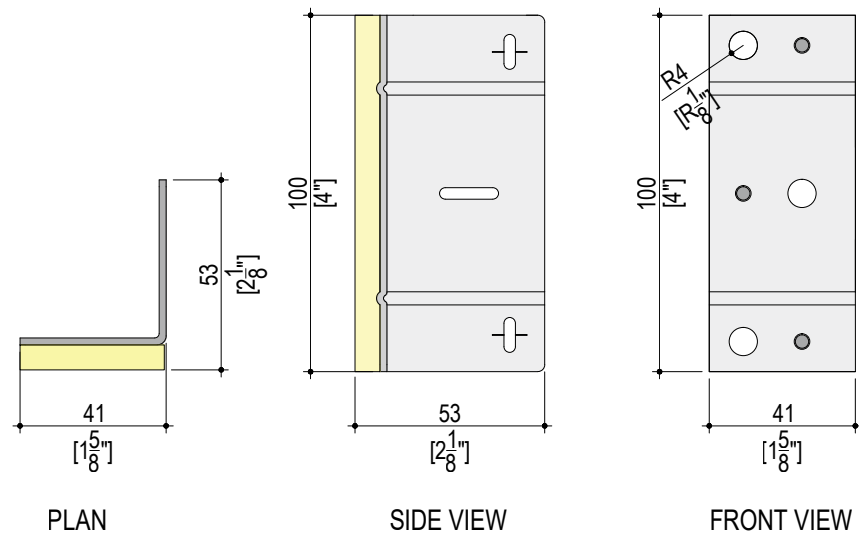

IMAGE

**THERMALLY BROKEN BRACKET (TB)**

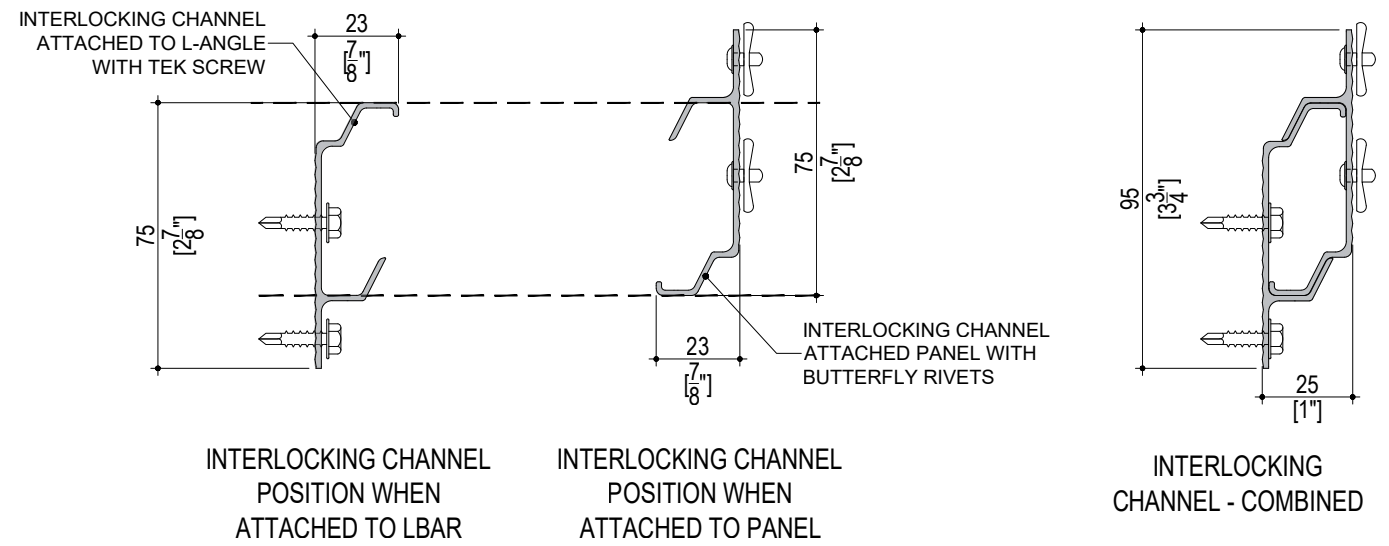

**INTERLOCKING CHANNEL (IC)**

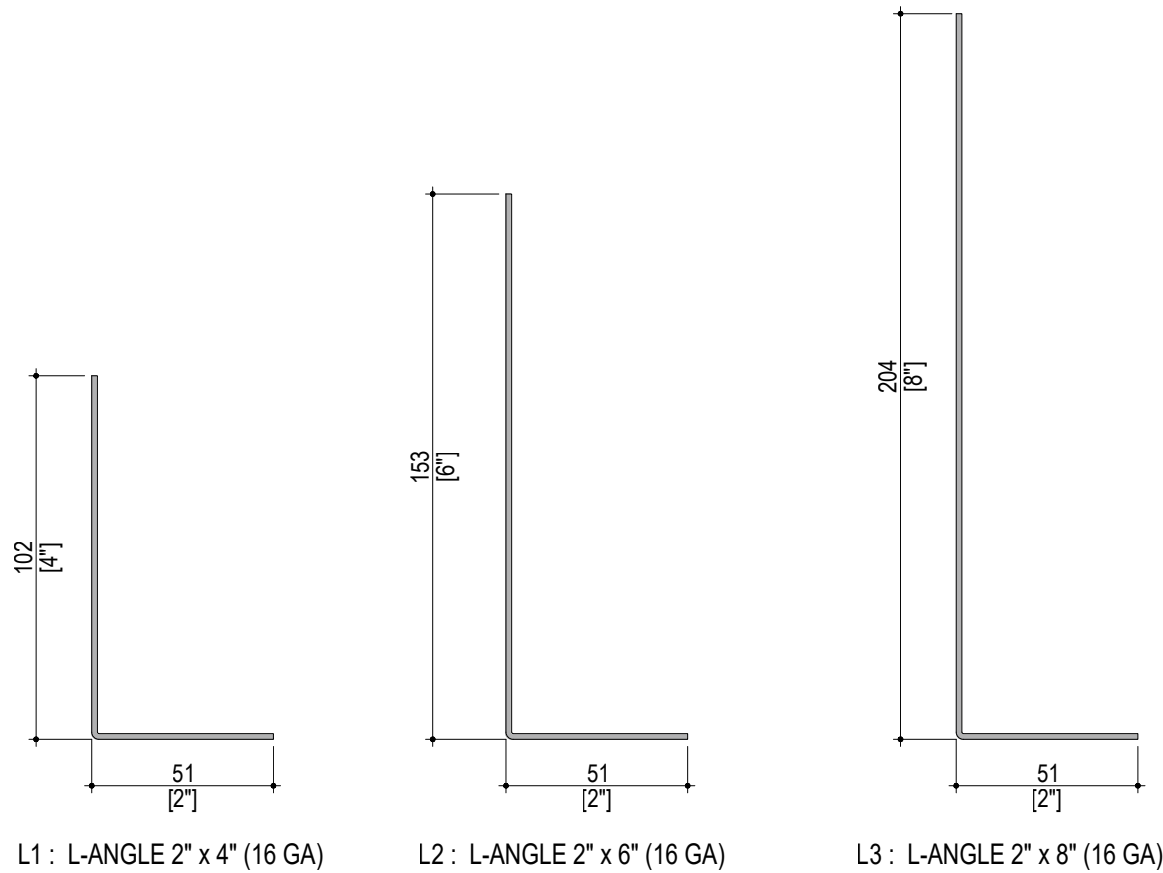

**L-BAR (LB)**

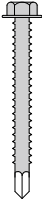
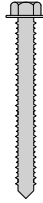
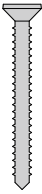
 TEK SCREW HEX HEAD # 10 - 3/4" GALVANIZED STEEL ANTI CORROSION COATED FULL THREADED APPLICATION : IC TO LB, LB TO TB	 TEK SCREW HEX HEAD # 10 - 2" GALVANIZED STEEL ANTI CORROSION COATED FULL THREADED APPLICATION : TB TO STEEL STUDS	 TAPCON HEX HEAD 1/4" DIA x 3-1/4" LONG CONCRETE SCREW ANTI CORROSION / EPOXY COATED FULL THREADED APPLICATION : TB TO MASONRY / BRICKS / CONCRETE WALL	 FLAT HEAD DECK SCREW # 10 - 3" FULL THREADED APPLICATION : TB TO WOOD WALL
FRAMING SCREW	SCREWS TO BASE WALL		

**SCREW TYPES**

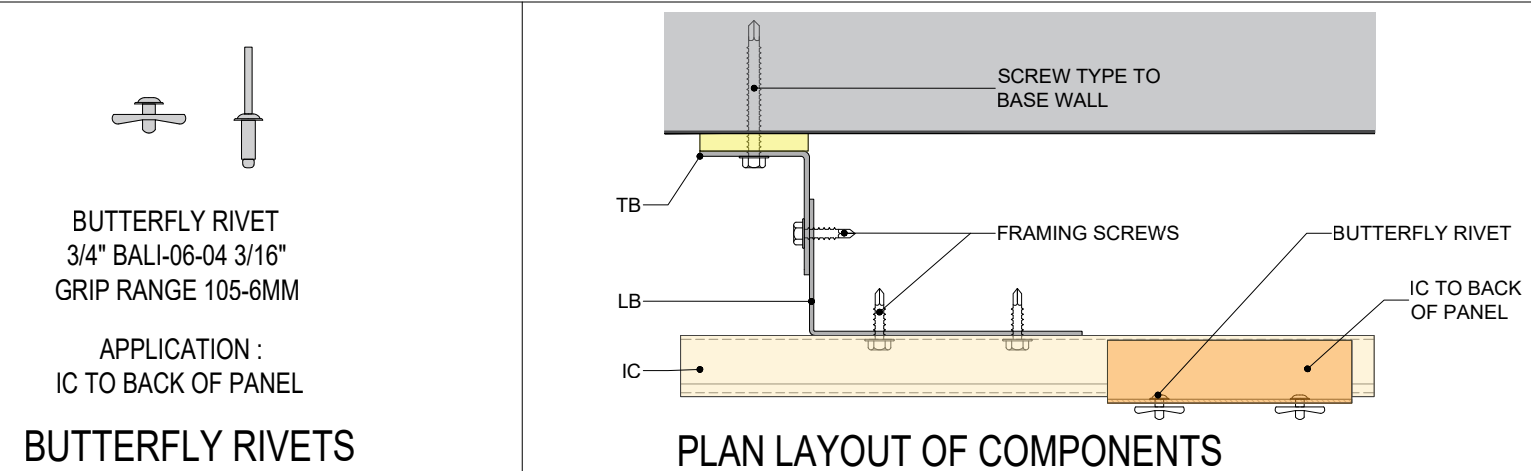

**BUTTERFLY RIVETS**

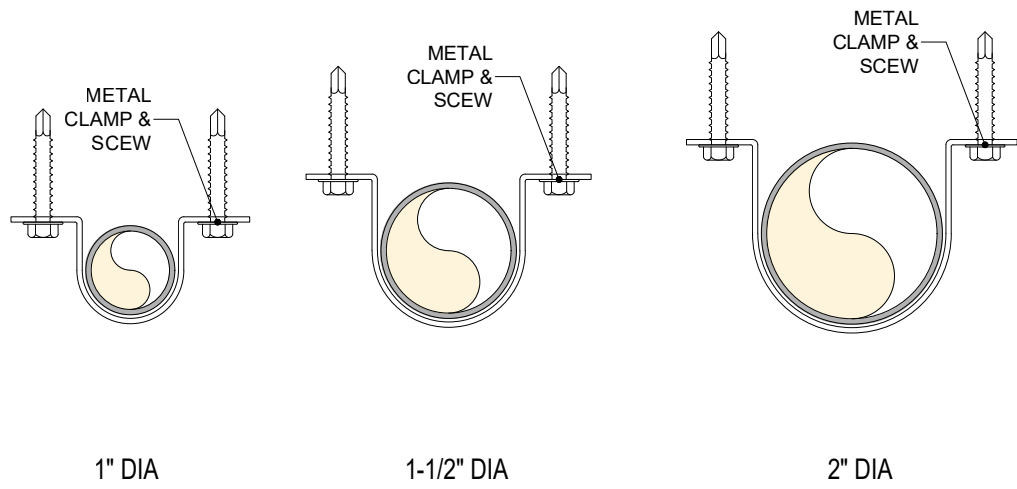

### CONDUIT SIZES

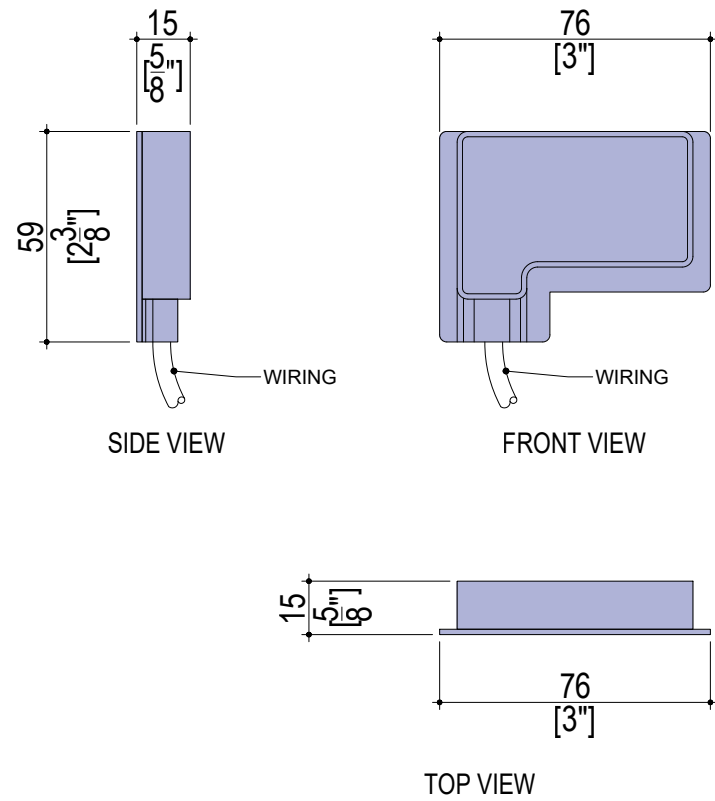

### JUNCTION BOX

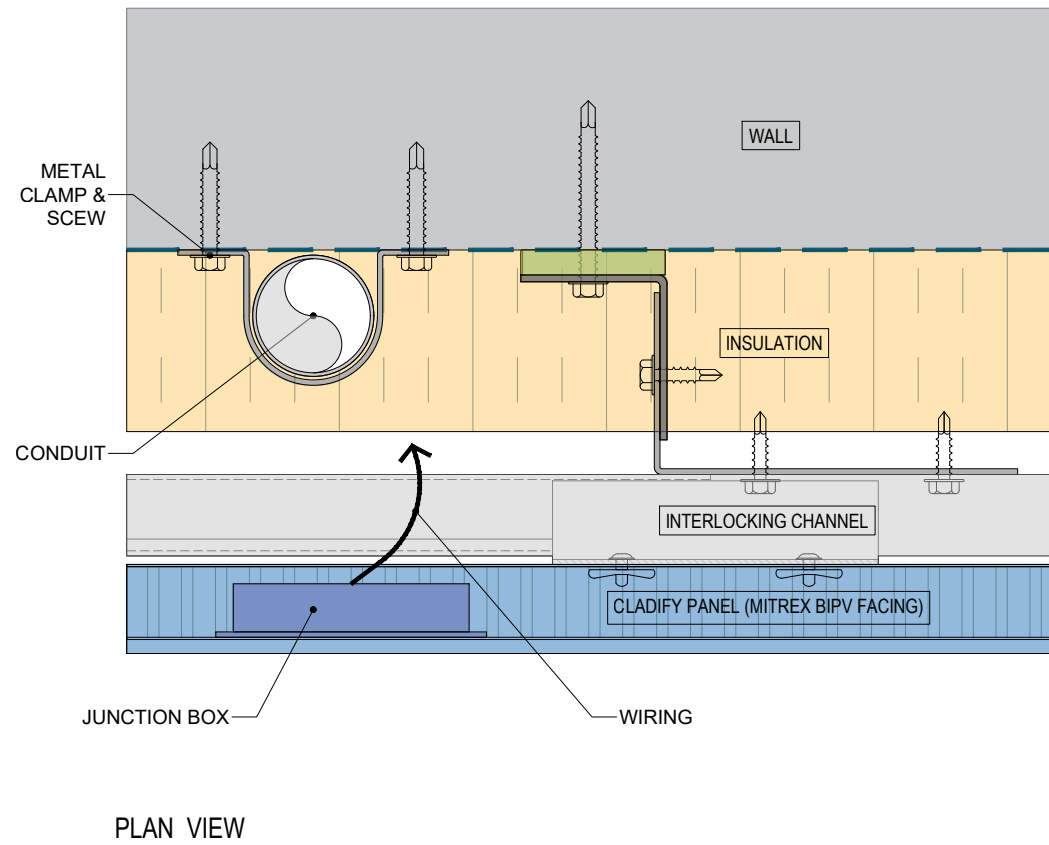

### PANEL & SYSTEM CONFIGURATION

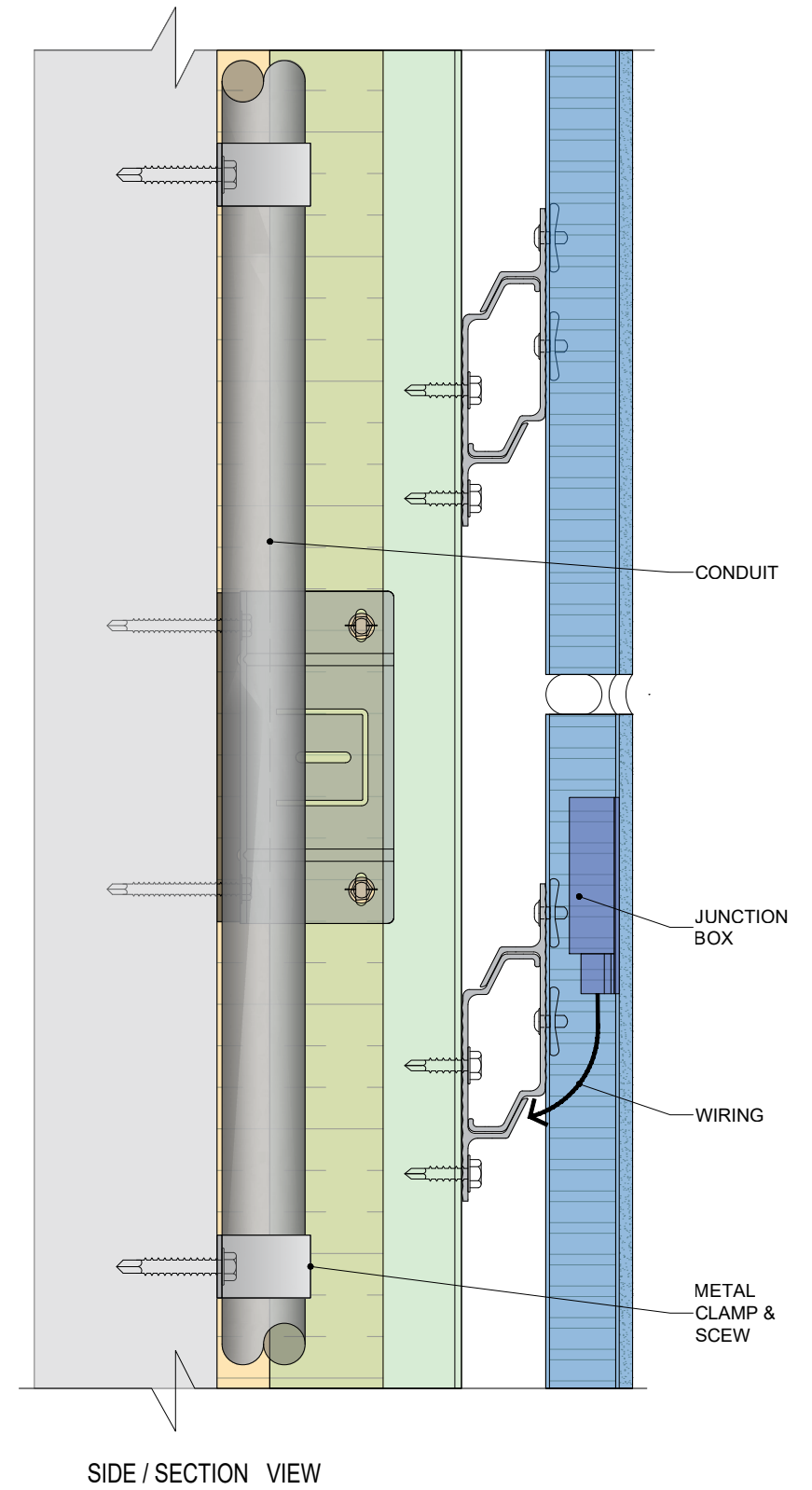

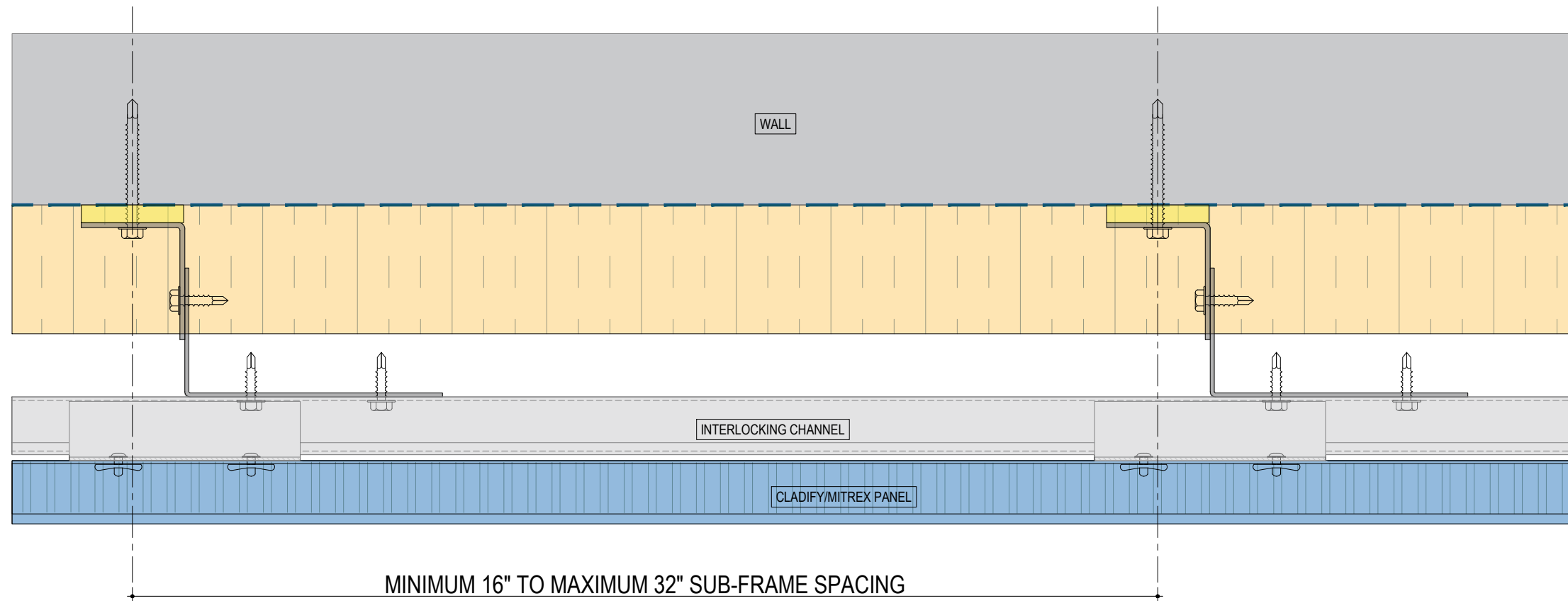

## SUB-FRAME SPACING

STEEL CONSTRUCTION :	WOOD CONSTRUCTION :	CONCRETE/ MASONRY CONSTRUCTION :
SUB-FRAME SPACING : 16" O.C. (FOLLOWING STUDS LOCATION)  L-ANGLE : 14 GA THICKNESS # OF TB REQUIRED / SQ.FT. : 0.40 PC/SQ.FT. # OF WALL SCREWS REQUIRED / SQ.FT. : 1.2 PC/SQ.FT.	SUB-FRAME SPACING : 16" O.C. (FOLLOWING WOOD FRAMING)  L-ANGLE : 14 GA THICKNESS # OF TB REQUIRED / SQ.FT. : 0.40 PC/SQ.FT. # OF WALL SCREWS REQUIRED / SQ.FT. : 1.2 PC/SQ.FT.	POSSIBLE SUB-FRAME SPACING : 24" TO 32" O.C.  L-ANGLE : 14 GA THICKNESS  24" SPACING : # OF TB REQUIRED / SQ.FT. : 0.25 PC/SQ.FT. # OF WALL SCREWS REQUIRED / SQ.FT. : 0.75 PC/SQ.FT.  32" SPACING : # OF TB REQUIRED / SQ.FT. : 0.20 PC/SQ.FT. # OF WALL SCREWS REQUIRED / SQ.FT. : 0.60 PC/SQ.FT.
SOFFIT SPACING :  SUB-FRAME SPACING : 16" O.C. (FOLLOWING STUDS LOCATION) L-ANGLE : 14 GA THICKNESS # OF TB REQUIRED / SQ.FT. : 0.40 PC/SQ.FT. # OF WALL SCREWS REQUIRED / SQ.FT. : 1.2 PC/SQ.FT.		

## SYSTEM COMPONENTS QUANTITY REFERENCE

NOTE :  
CALCULATED QUANTITIES ARE BASED FROM A 100 SQ.FT. AREA



41 Racine Road  
Etobicoke, Ontario  
M9W 2Z4 Canada  
TEL: +1-416-497-7120  
+1-416-874-7473  
www.mitrex.com  
www.cladify.com

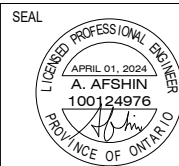

## SUGGESTED SUB-FRAMING SYSTEM SPACING

## RAINSCREEN SYSTEM

06

**Thermally Broken Bracket (TB) Spacing Matrix**

**Rainscreen System**

V.01 OCTOBER 03,2023

PANEL TYPES				THERMALLY BROKEN BRACKET (TB) SPACING (Inches)																
ITEM	PANEL CONFIGURATIONS	FACING TYPE	PANEL WEIGHT (Lbs/Sq.Ft.)	DRY WALL			CONCRETE WALL			MASONRY WALL			BRICK WALL			WOOD WALL				
				HORIZONTAL SPACING (INCHES) (refer to drywall stud)		VERTICAL SPACING (INCHES)	Number of Screws/TB	HORIZONTAL SPACING (INCHES)	VERTICAL SPACING (INCHES)	Number of Screws/TB	HORIZONTAL SPACING (INCHES)	VERTICAL SPACING (INCHES)	Number of Screws/TB	HORIZONTAL SPACING (INCHES)	VERTICAL SPACING (INCHES)	Number of Screws/TB	HORIZONTAL SPACING (INCHES) (refer to woodwall stud)		VERTICAL SPACING (INCHES)	Number of Screws/TB
				Minimum	Maximum												Minimum	Maximum		
1	1/2" Honeycomb (No Facing)		1	16"	32"	24"	3	36"	36"	2	24" - 36"	24"	2	24" - 36"	24"	2	16"	32"	24"	2
2	1" Honeycomb (No Facing)		1.1	16"	32"	24"	3	36"	36"	2	24" - 36"	24"	2	24" - 36"	24"	2	16"	32"	24"	2
3	1" Honeycomb (Granite Facing)	5mm	3.9	16"	32"	24"	3	36"	36"	2	24" - 36"	24"	2	24" - 36"	24"	2	16"	32"	24"	2
4	1" Honeycomb (Limestone Facing)		3.7	16"	32"	24"	3	36"	36"	2	24" - 36"	24"	2	24" - 36"	24"	2	16"	32"	24"	2
5	1" Honeycomb (BIPV Facing)	3.2 mm Glass	3	16"	32"	24"	3	36"	36"	2	24" - 36"	24"	2	24" - 36"	24"	2	16"	32"	24"	2
6	1" Honeycomb (BIPV Facing)	4 mm Glass	3.4	16"	32"	24"	3	36"	36"	2	24" - 36"	24"	2	24" - 36"	24"	2	16"	32"	24"	2
7	2" Honeycomb (No Facing)		1.3	16"	32"	24"	3	36"	36"	2	24" - 36"	24"	2	24" - 36"	24"	2	16"	32"	24"	2
8	2" Honeycomb (Granite Facing)			16"	32"	24"	3	36"	36"	2	24" - 36"	24"	2	24" - 36"	24"	2	16"	32"	24"	2
9	2" Honeycomb (Limestone Facing)			16"	32"	24"	3	36"	36"	2	24" - 36"	24"	2	24" - 36"	24"	2	16"	32"	24"	2
10	2" Honeycomb (BIPV Facing)	3.2 mm Glass		16"	32"	24"	3	36"	36"	2	24" - 36"	24"	2	24" - 36"	24"	2	16"	32"	24"	2
11	2" Honeycomb (BIPV Facing)	4 mm Glass		16"	32"	24"	3	36"	36"	2	24" - 36"	24"	2	24" - 36"	24"	2	16"	32"	24"	2



41 Racine Road  
Etobicoke, Ontario  
M9W 2Z4 Canada  
TEL: +1-416-497-7120  
+1-416-874-7473  
www.mitrex.com  
www.cladify.com

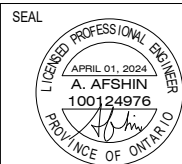

**MATRIX OF SUB-FRAMING SPACING**

**RAINSCREEN SYSTEM**

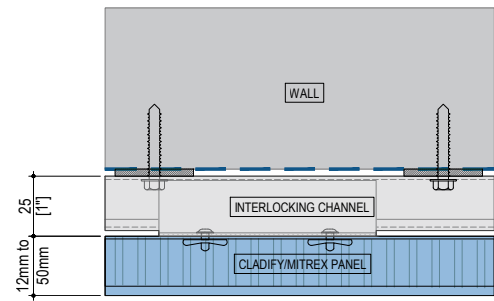

**NO INSULATION**  
1" INTERLOCKING CHANNEL

L-ANGLE  
POSITION

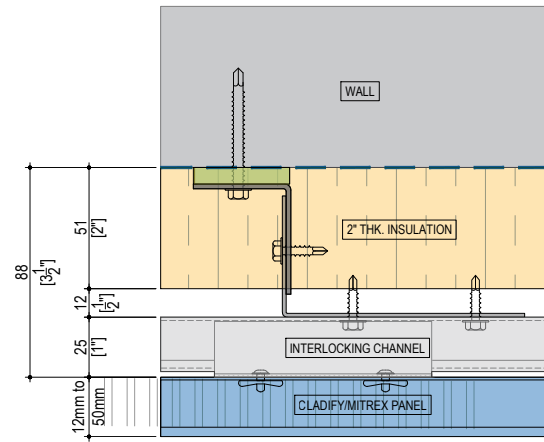

**3-1/2" SYSTEM DEPTH**  
2" THK. INSULATION  
1/2" AIR GAP  
2" x 4" L-ANGLE (L1)  
1" INTERLOCKING CHANNEL

L-ANGLE  
POSITION

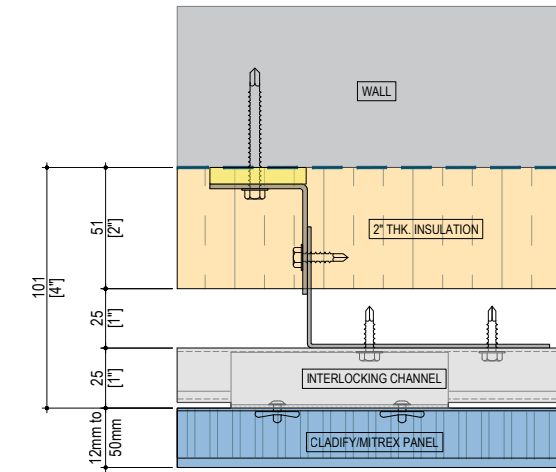

**4" SYSTEM DEPTH**  
2" THK. INSULATION  
1" AIR GAP  
2" x 4" L-ANGLE (L1)  
1" INTERLOCKING CHANNEL

L-ANGLE  
POSITION

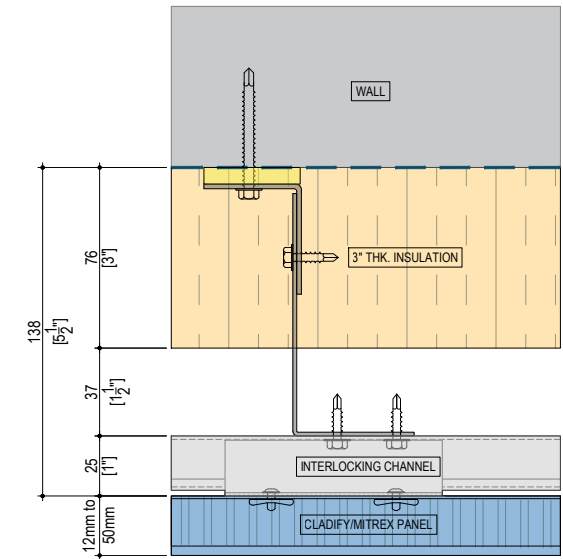

**5-1/2" SYSTEM DEPTH**  
3" THK. INSULATION  
1-1/2" AIR GAP  
2" x 4" L-ANGLE (L1)  
1" INTERLOCKING CHANNEL

L-ANGLE  
POSITION

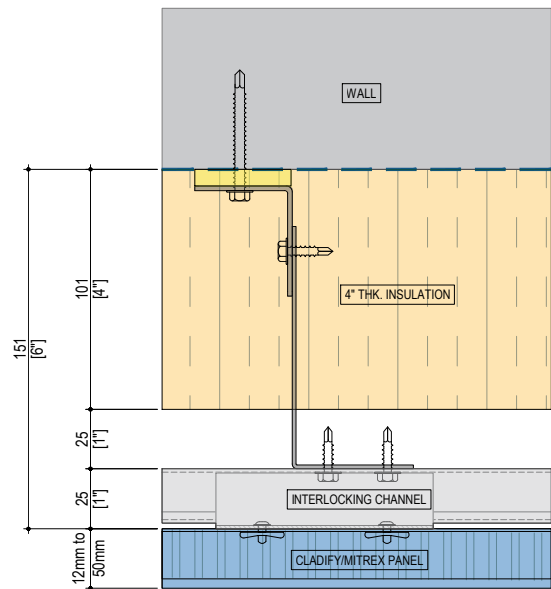

**6" SYSTEM DEPTH**  
4" THK. INSULATION  
1" AIR GAP  
2" x 4" L-ANGLE (L1)  
1" INTERLOCKING CHANNEL

L-ANGLE  
POSITION

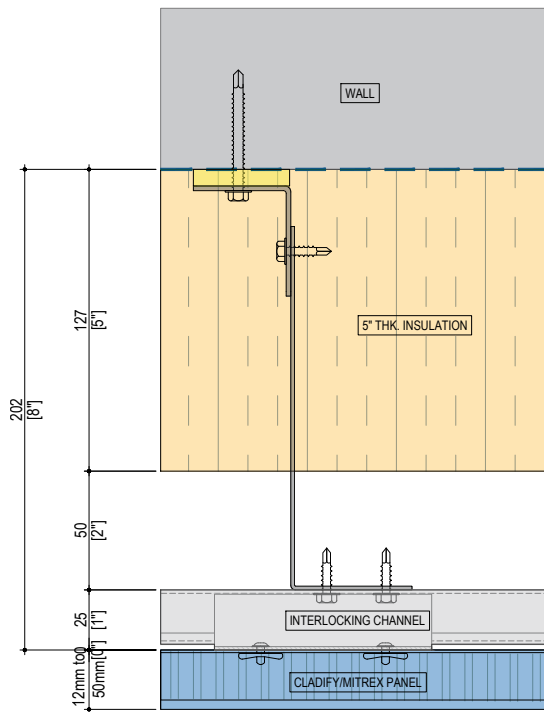

**8" SYSTEM DEPTH**  
5" THK. INSULATION  
2" AIR GAP  
2" x 6" L-ANGLE (L2)  
1" INTERLOCKING CHANNEL

L-ANGLE  
POSITION

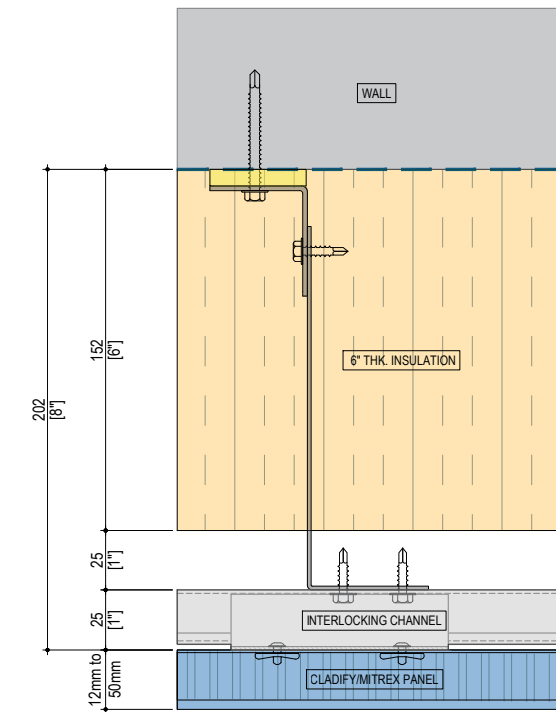

**8" SYSTEM DEPTH**  
6" THK. INSULATION  
1" AIR GAP  
2" x 6" L-ANGLE (L2)  
1" INTERLOCKING CHANNEL

L-ANGLE  
POSITION

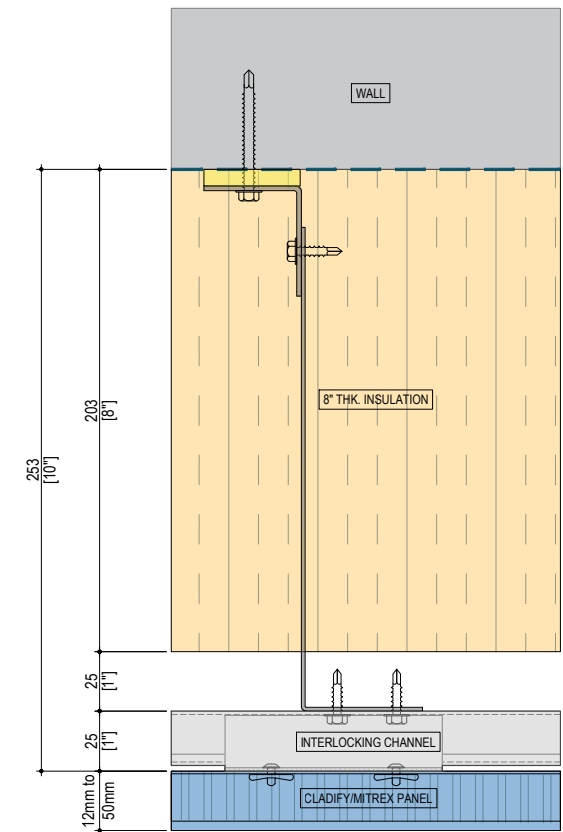

**10" SYSTEM DEPTH**  
8" THK. INSULATION  
1" AIR GAP  
2" x 8" L-ANGLE (L3)  
1" INTERLOCKING CHANNEL

L-ANGLE  
POSITION



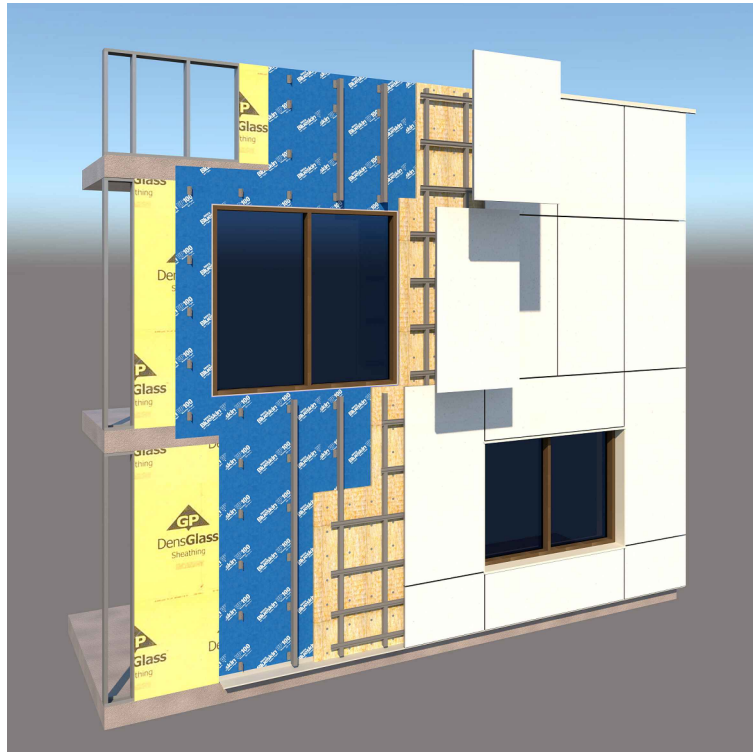

DRY WALL

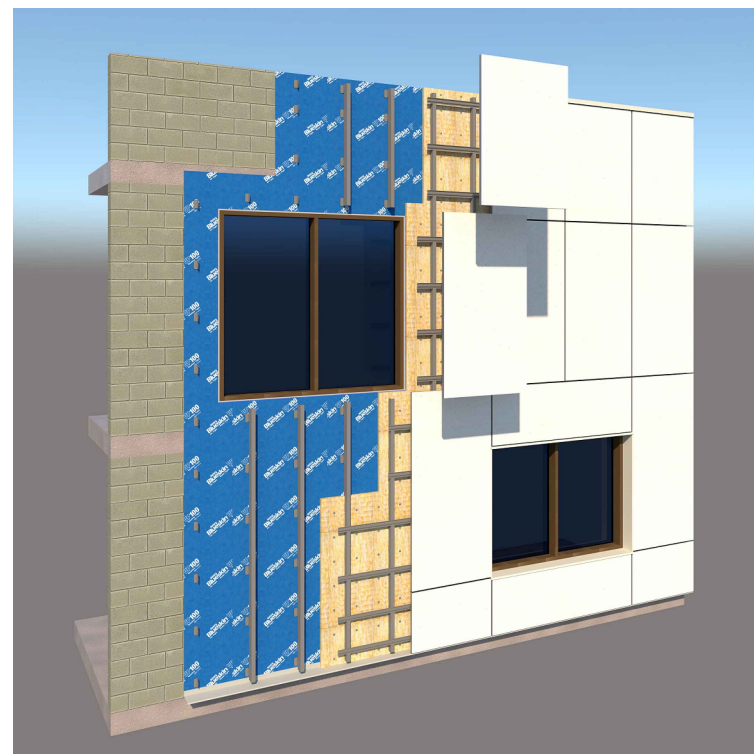
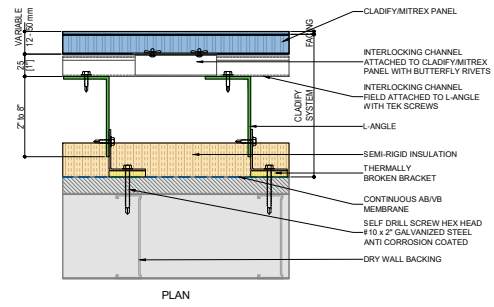
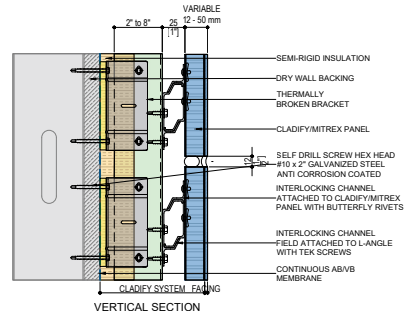

MASONRY / CONCRETE WALL

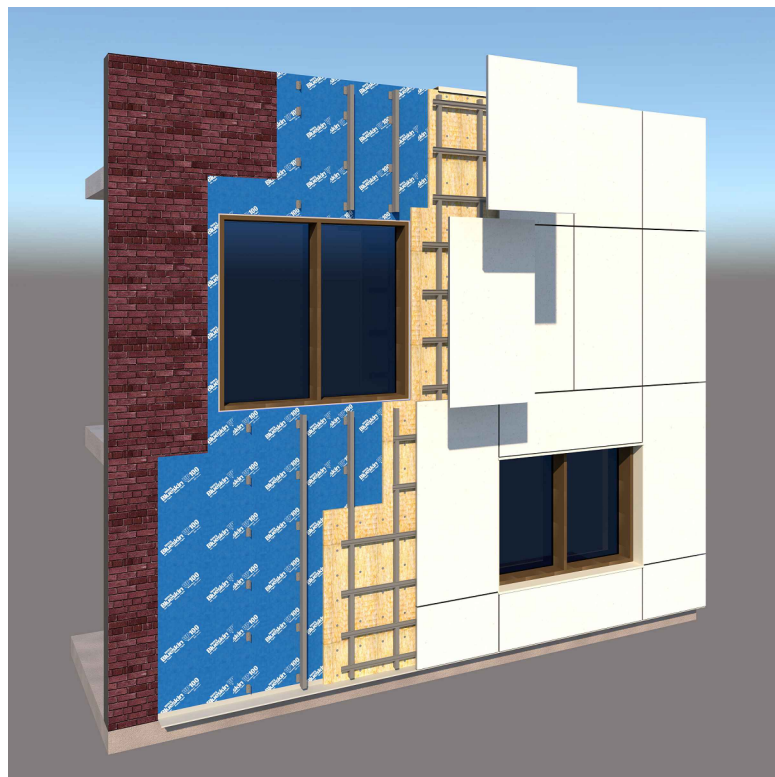
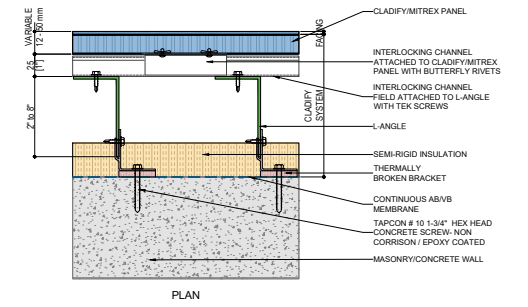
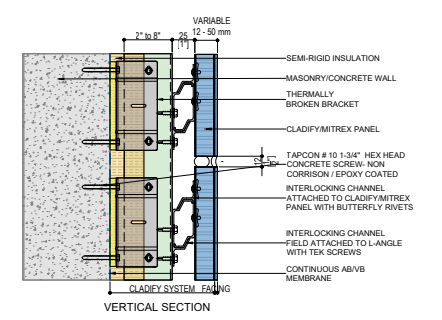

BRICK WALL

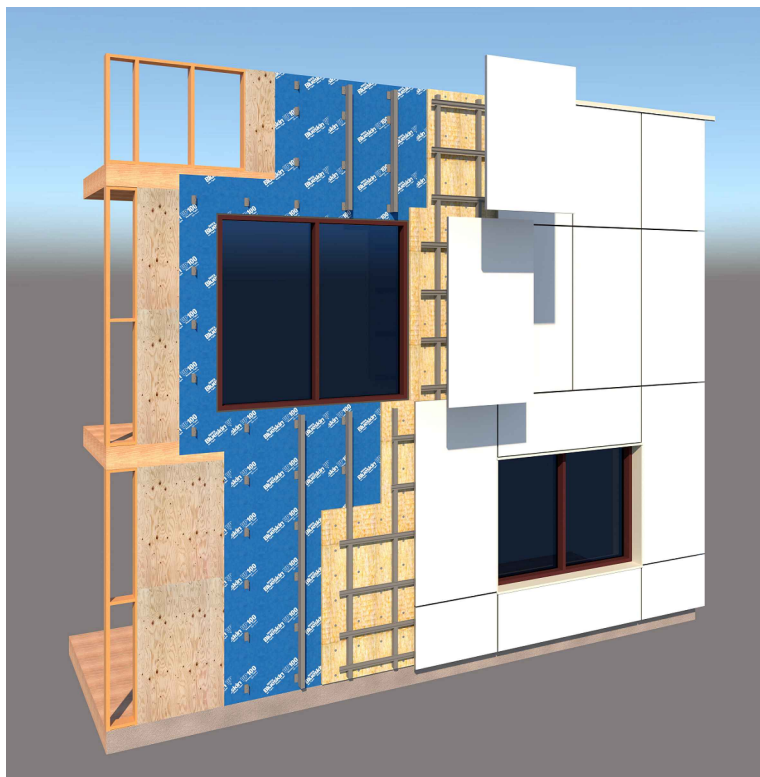
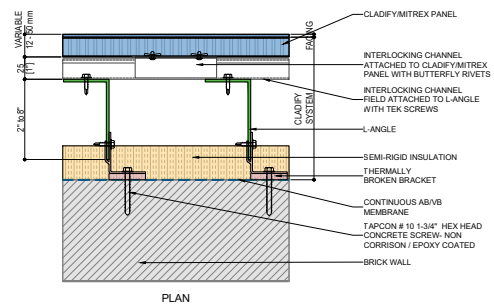
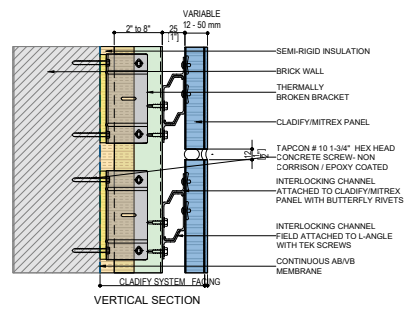

WOOD WALL

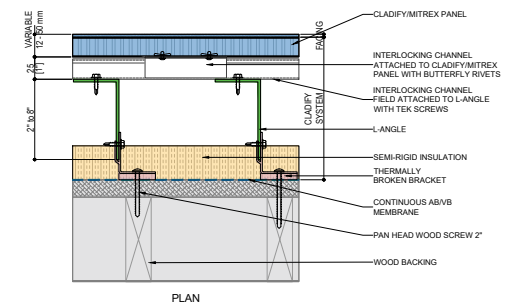
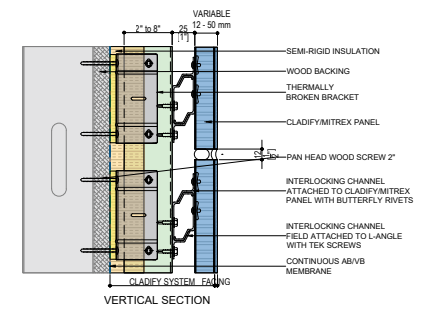

IC-TYPES	IC STANDARD LENGTH (RIVETS & SCREWS)	QUANTITY	PANEL LENGTH
IC-08		INTERLOCKING CHANNEL = 15 NOS. PER 10' LONG BUTTERFLY RIVETS = 4 NOS. PER PIECE	PANEL LENGTHS : MIN. : 8" (203 mm) MAX. : 12" (305 mm)
IC-12		INTERLOCKING CHANNEL = 10 NOS. PER 10' LONG BUTTERFLY RIVETS = 4 NOS. PER PIECE	PANEL LENGTHS : MIN. : 12" (305 mm) MAX. : 15" (381 mm)
IC-15		INTERLOCKING CHANNEL = 8 NOS. PER 10' LONG BUTTERFLY RIVETS = 4 NOS. PER PIECE	PANEL LENGTHS : MIN. : 15" (381 mm) MAX. : 20" (508 mm)
IC-20		INTERLOCKING CHANNEL = 6 NOS. PER 10' LONG BUTTERFLY RIVETS = 4 NOS. PER PIECE	PANEL LENGTHS : MIN. : 20" (508 mm) MAX. : 24" (610 mm)
IC-24		INTERLOCKING CHANNEL = 5 NOS. PER 10' LONG BUTTERFLY RIVETS = 4 NOS. PER PIECE	PANEL LENGTHS : MIN. : 24" (610 mm) MAX. : 30" (762 mm)
IC-30		INTERLOCKING CHANNEL = 4 NOS. PER 10' LONG BUTTERFLY RIVETS = 4 NOS. PER PIECE	PANEL LENGTHS : MIN. : 30" (762 mm) MAX. : 38" (965 mm)
IC-40		INTERLOCKING CHANNEL = 3 NOS. PER 10' LONG BUTTERFLY RIVETS = 6 NOS. PER PIECE	PANEL LENGTHS : MIN. : 40" (1016 mm) MAX. : 50" (1270 mm)
IC-60		INTERLOCKING CHANNEL = 2 NOS. PER 10' LONG BUTTERFLY RIVETS = 6 NOS. PER PIECE	PANEL LENGTHS : MIN. : 60" (1524 mm) MAX. : 72" (1828 mm)

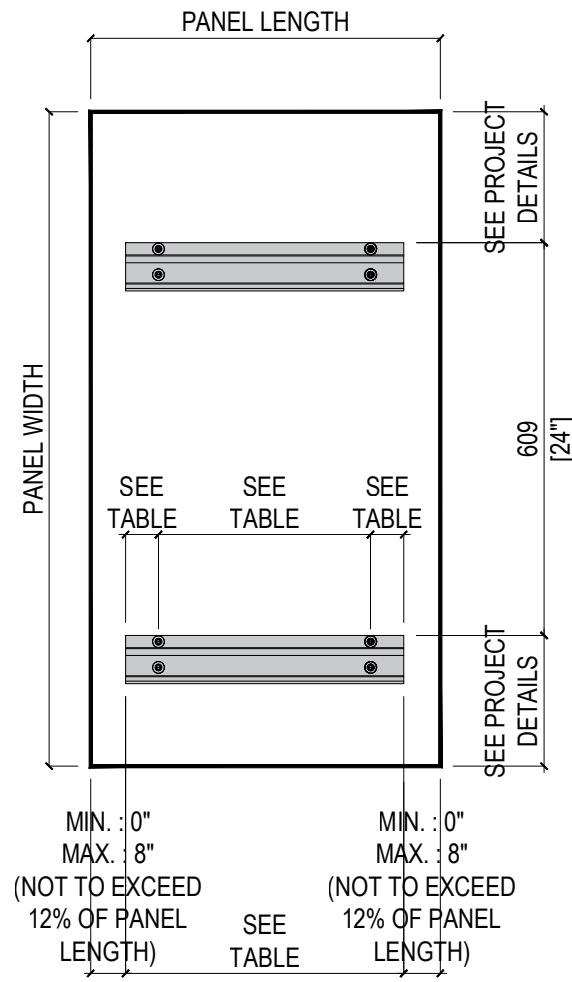

PANEL REAR ELEVATION



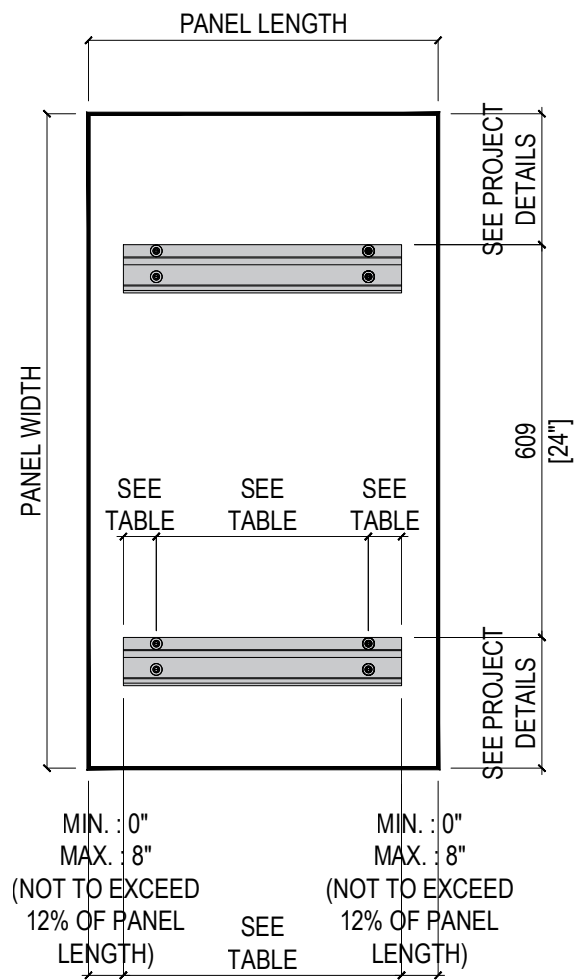

PANEL REAR ELEVATION

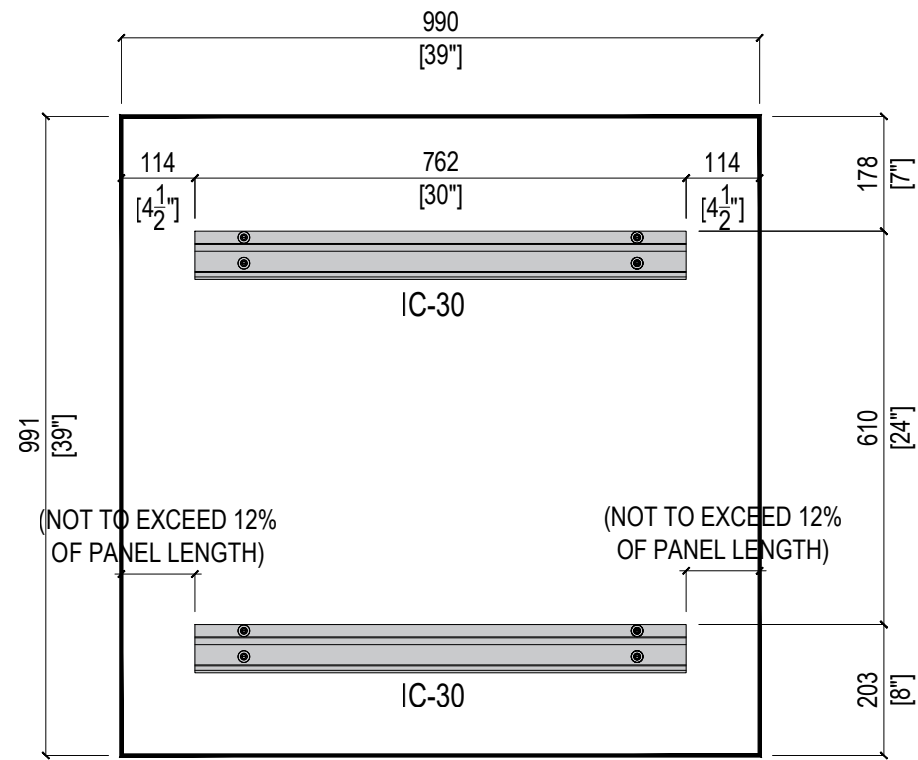

PANEL SIZE SAMPLE-01

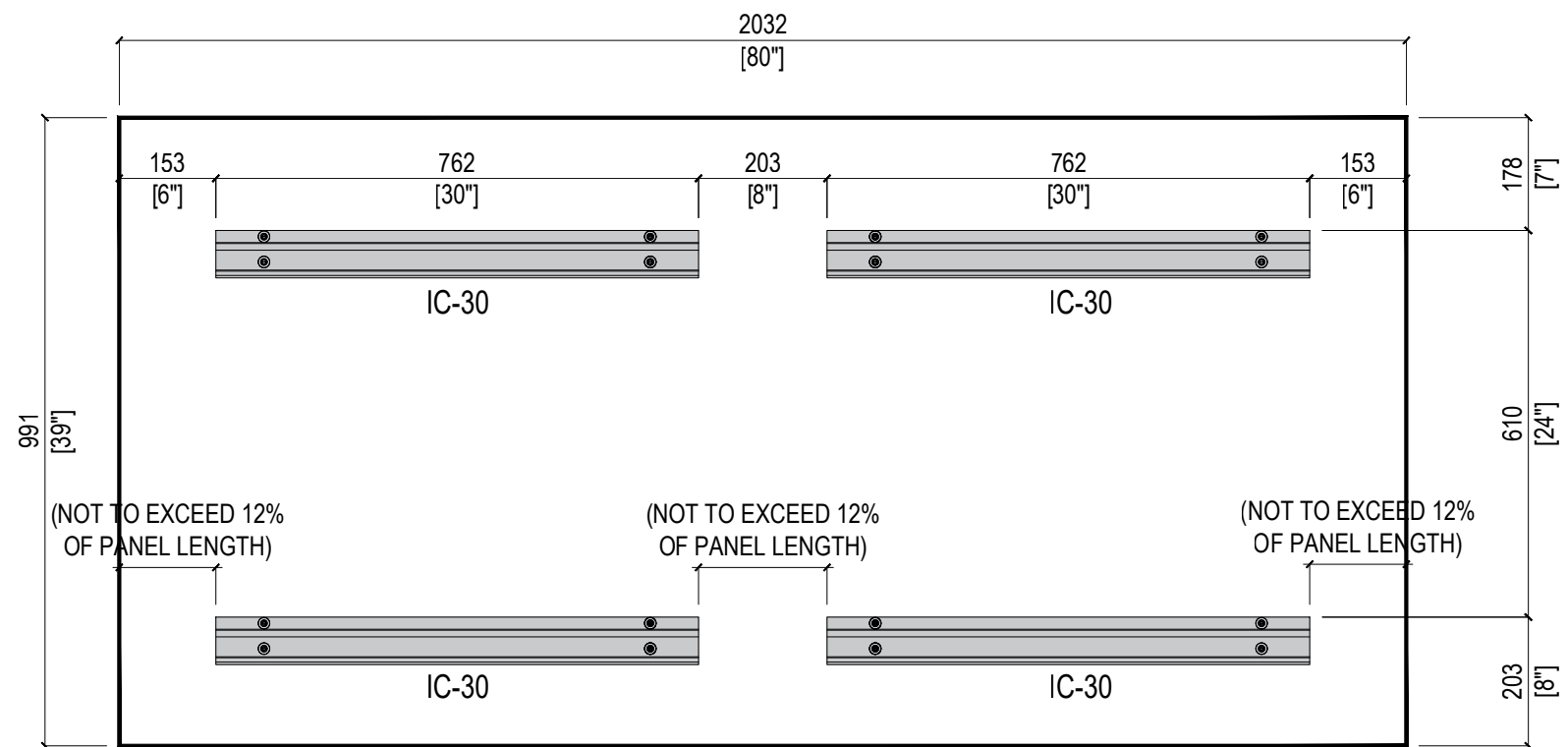

PANEL SIZE SAMPLE-02

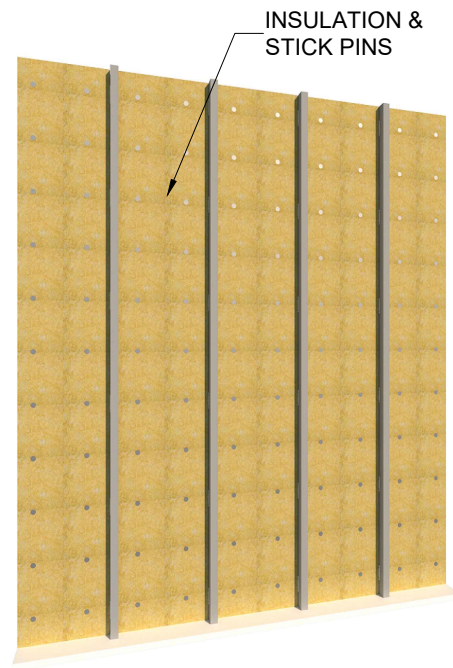

INSULATION & STICK PINS

STEP 06 :  
INSULATION & STICK PINS

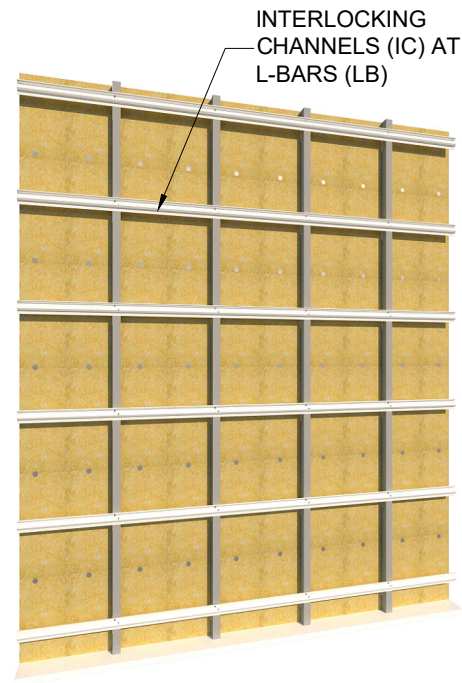

INTERLOCKING CHANNELS (IC) AT L-BARS (LB)

STEP 07 :  
INTERLOCKING CHANNEL (IC)  
TO L-BAR (LB)



INTERLOCKING CHANNELS (IC) AT BACK OF PANELS (FACTORY INSTALLED)

STEP 08 :  
INTERLOCKING CHANNEL (IC)  
TO BACK OF PANEL

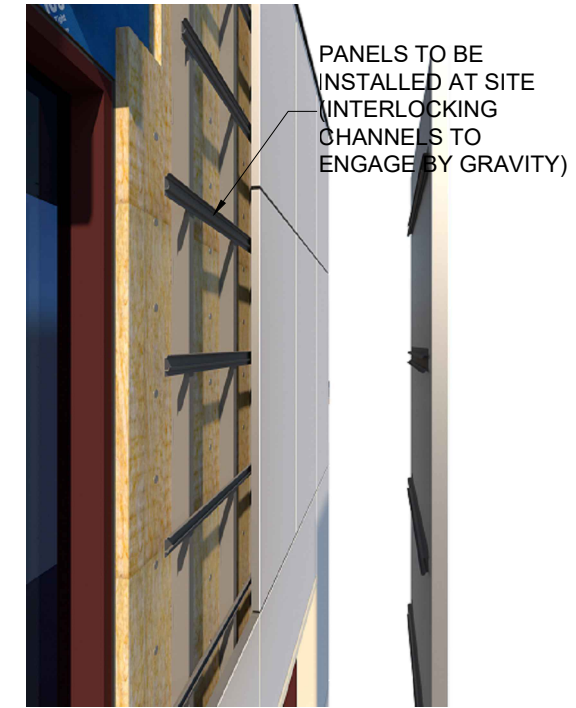

PANELS TO BE INSTALLED AT SITE (INTERLOCKING CHANNELS TO ENGAGE BY GRAVITY)

STEP 09 :  
ATTACHING THE PANEL TO SUBFRAME

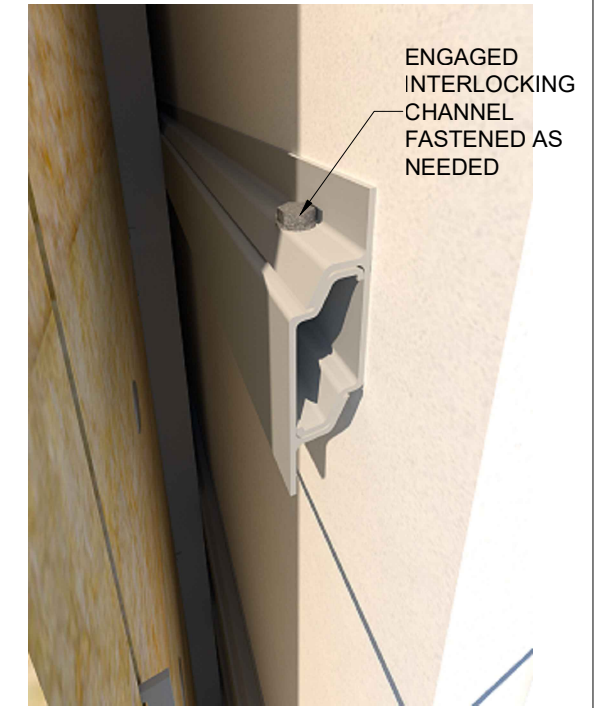

ENGAGED INTERLOCKING CHANNEL FASTENED AS NEEDED

STEP 10 :  
FASTENING INTERLOCKING AS NEEDED

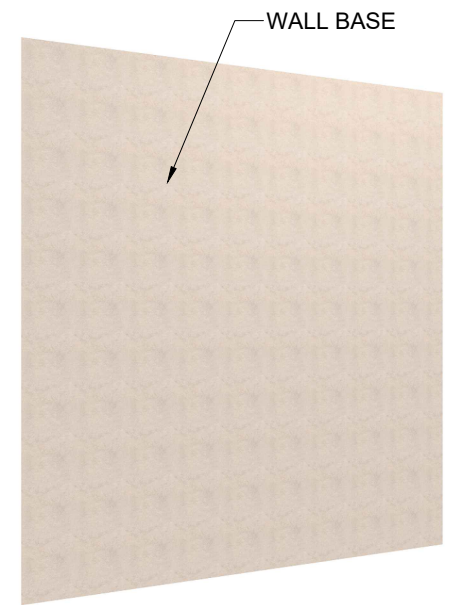

WALL BASE

STEP 01 :  
WALL FOR RAINSCREEN INSTALLATION

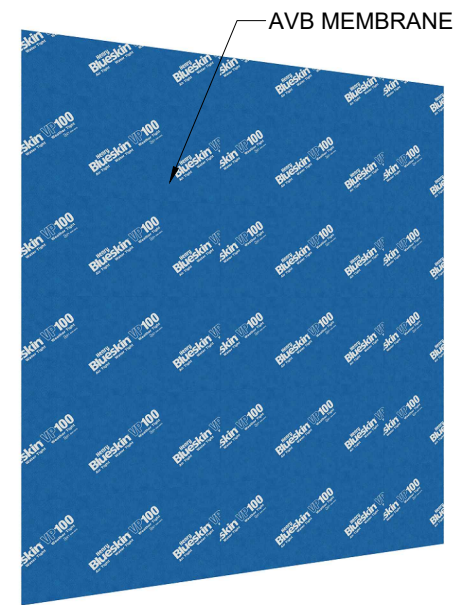

AVB MEMBRANE

STEP 02 :  
BLUESKIN (AIR AND VAPOR BARRIER)



BASE FLASHING WITH TRANSITION MEMBRANE COVER OR SEALANT

STEP 03 :  
BASE FLASHING

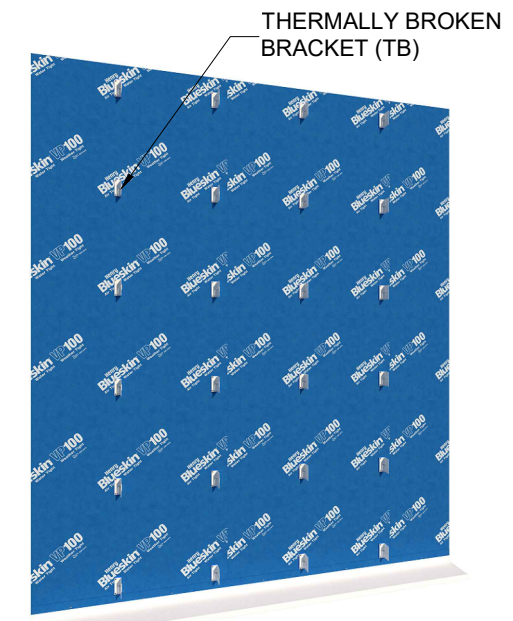

THERMALLY BROKEN BRACKET (TB)

STEP 04 :  
THERMALLY BROKEN BRACKET (TB)



VERTICAL SUPPORT L-BAR (LB)

STEP 05 :  
VERTICAL L-BAR (LB)



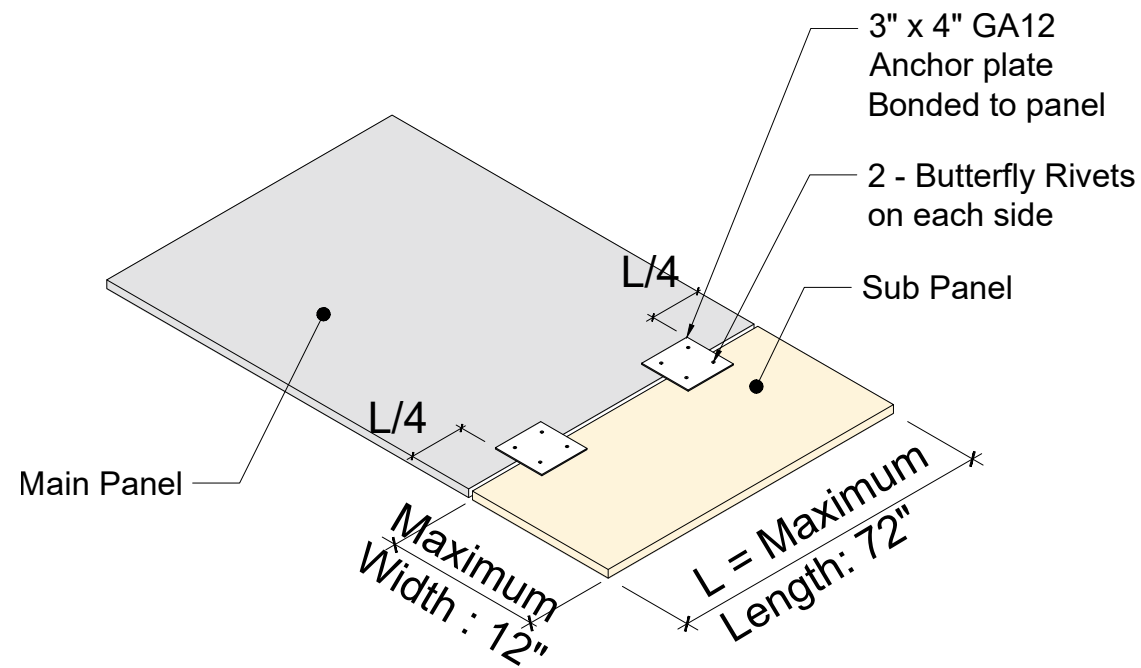

ALIGNED PANEL CONNECTION :  
SUB PANEL MAXIMUM LENGTH 72"

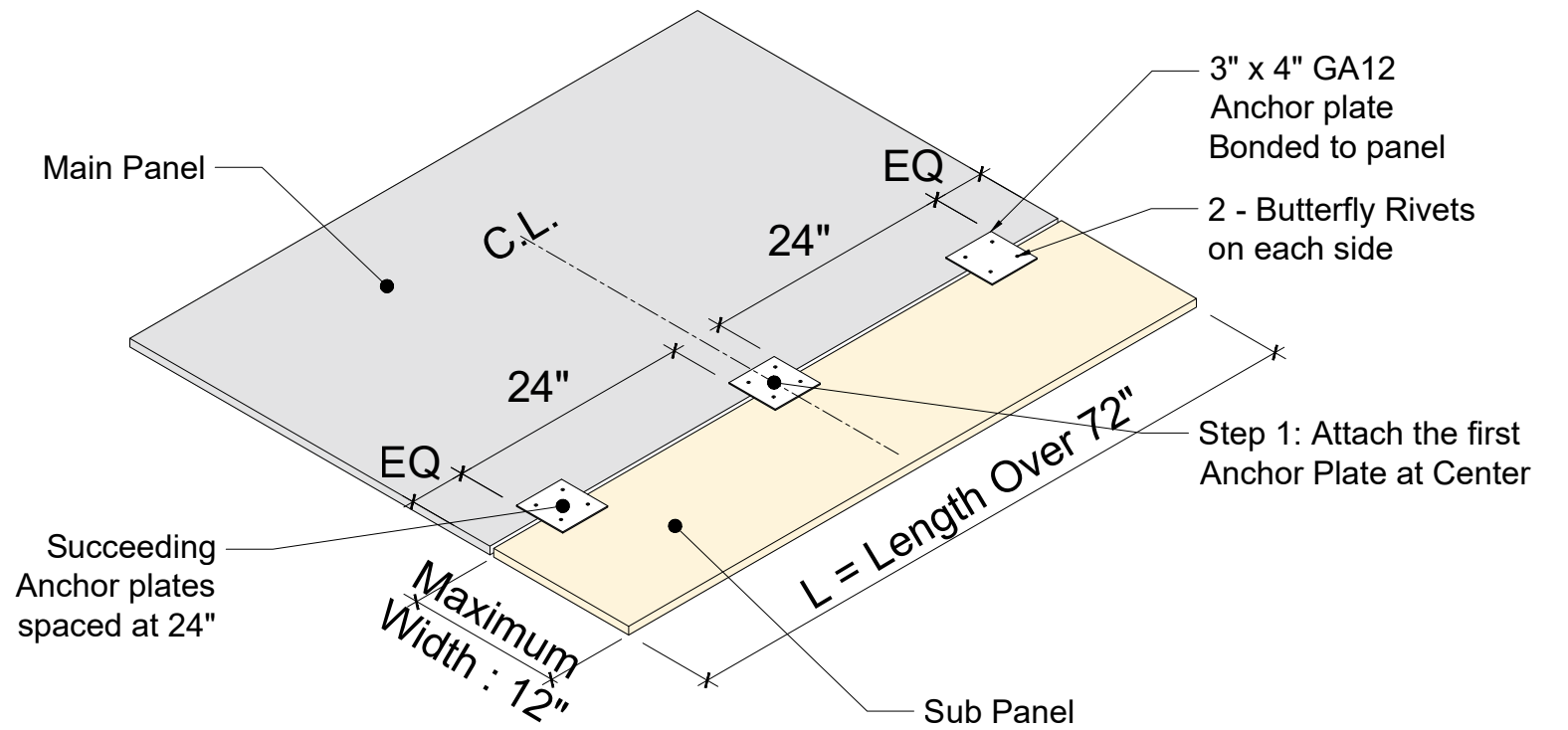

ALIGNED PANEL CONNECTION :  
SUB PANEL LENGTH OVER 72"

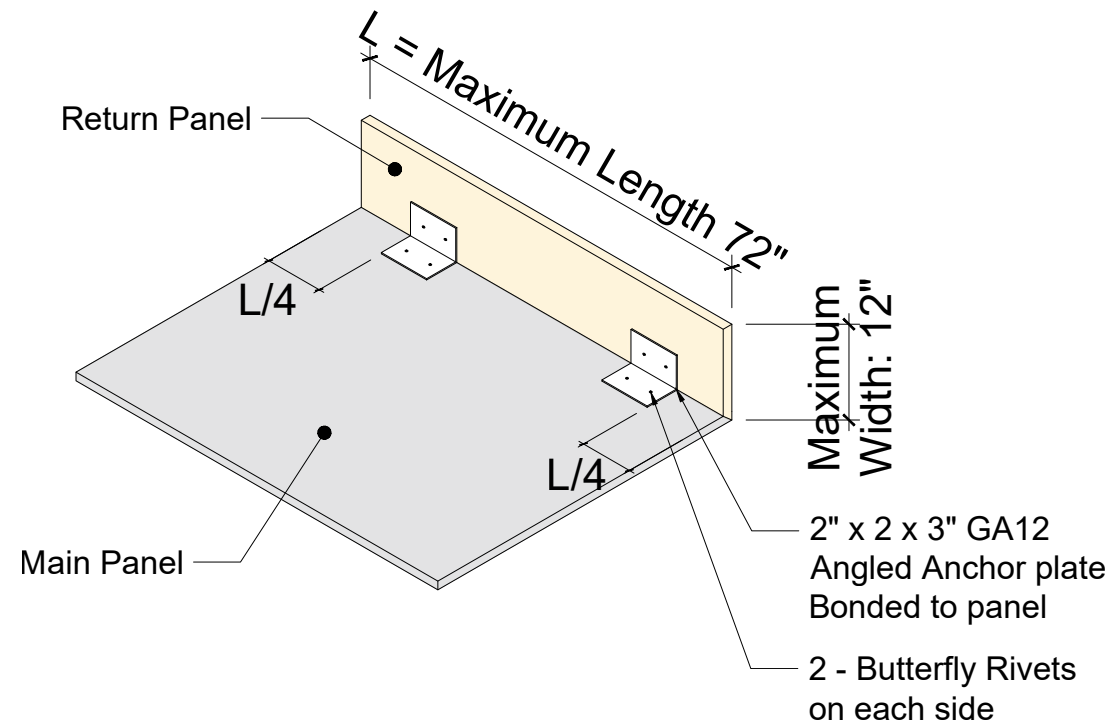

PANEL RETURN CONNECTION :  
PANEL RETURN MAXIMUM LENGTH 72"

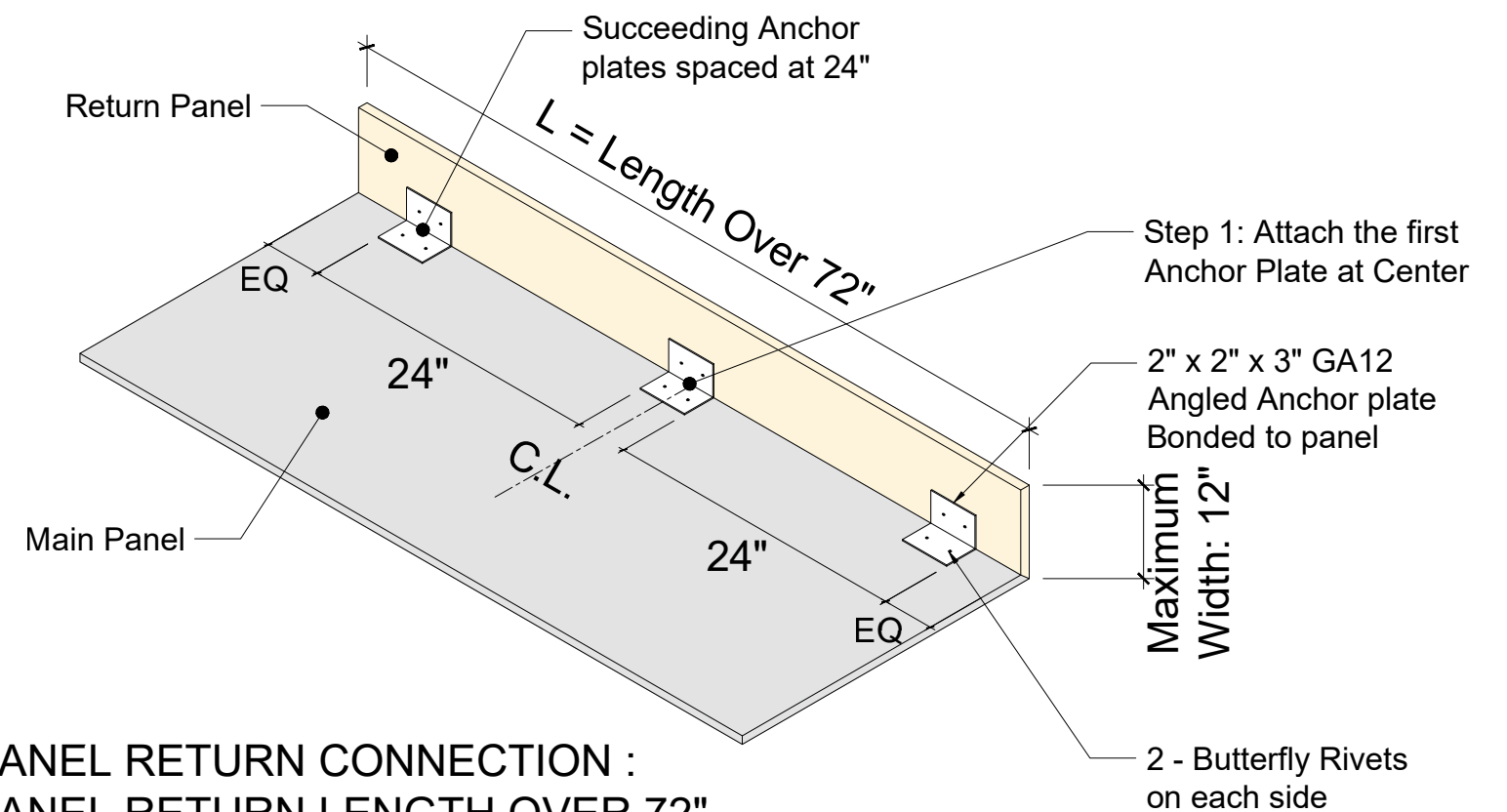

PANEL RETURN CONNECTION :  
PANEL RETURN LENGTH OVER 72"

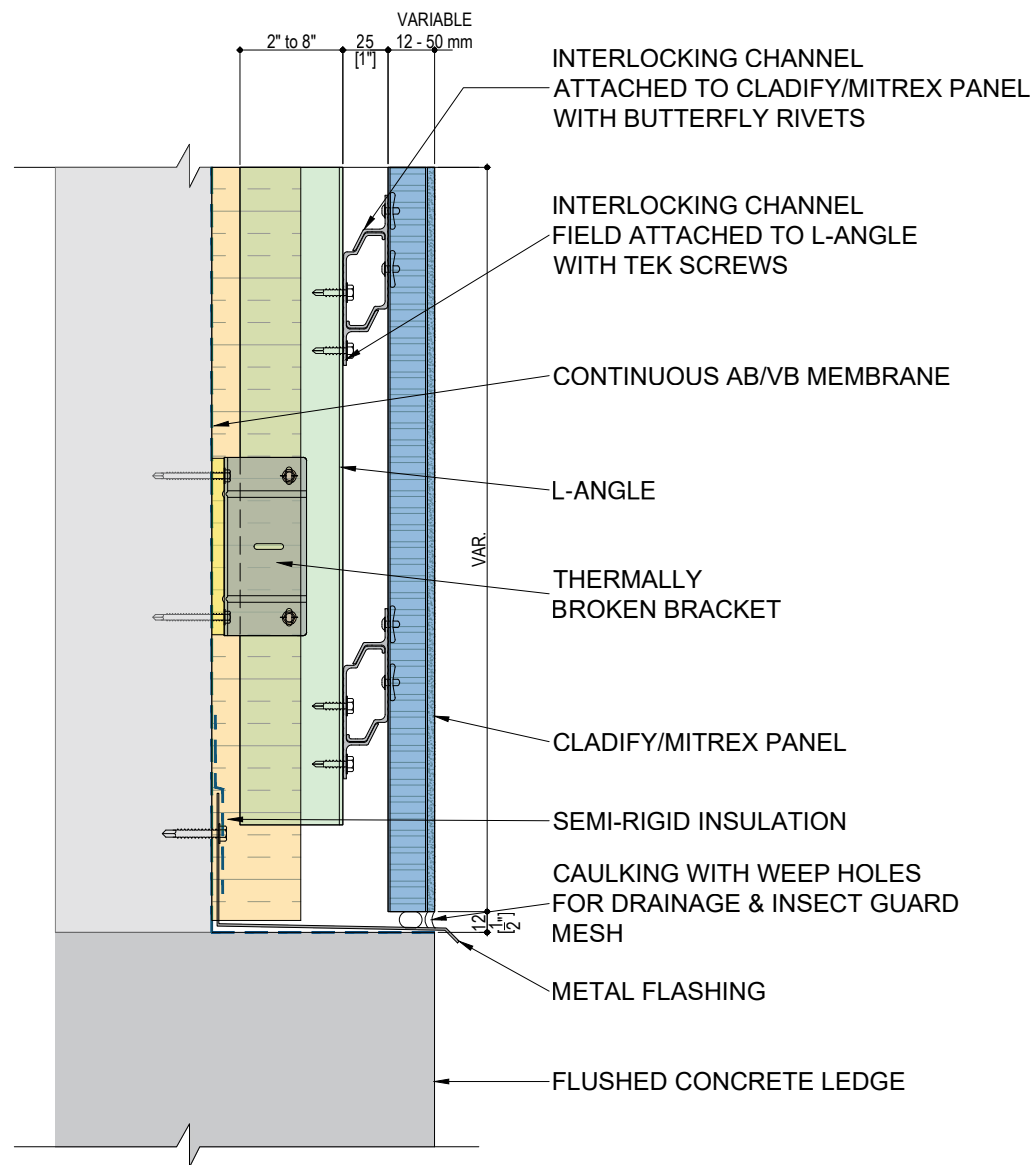

FLUSHED PANEL

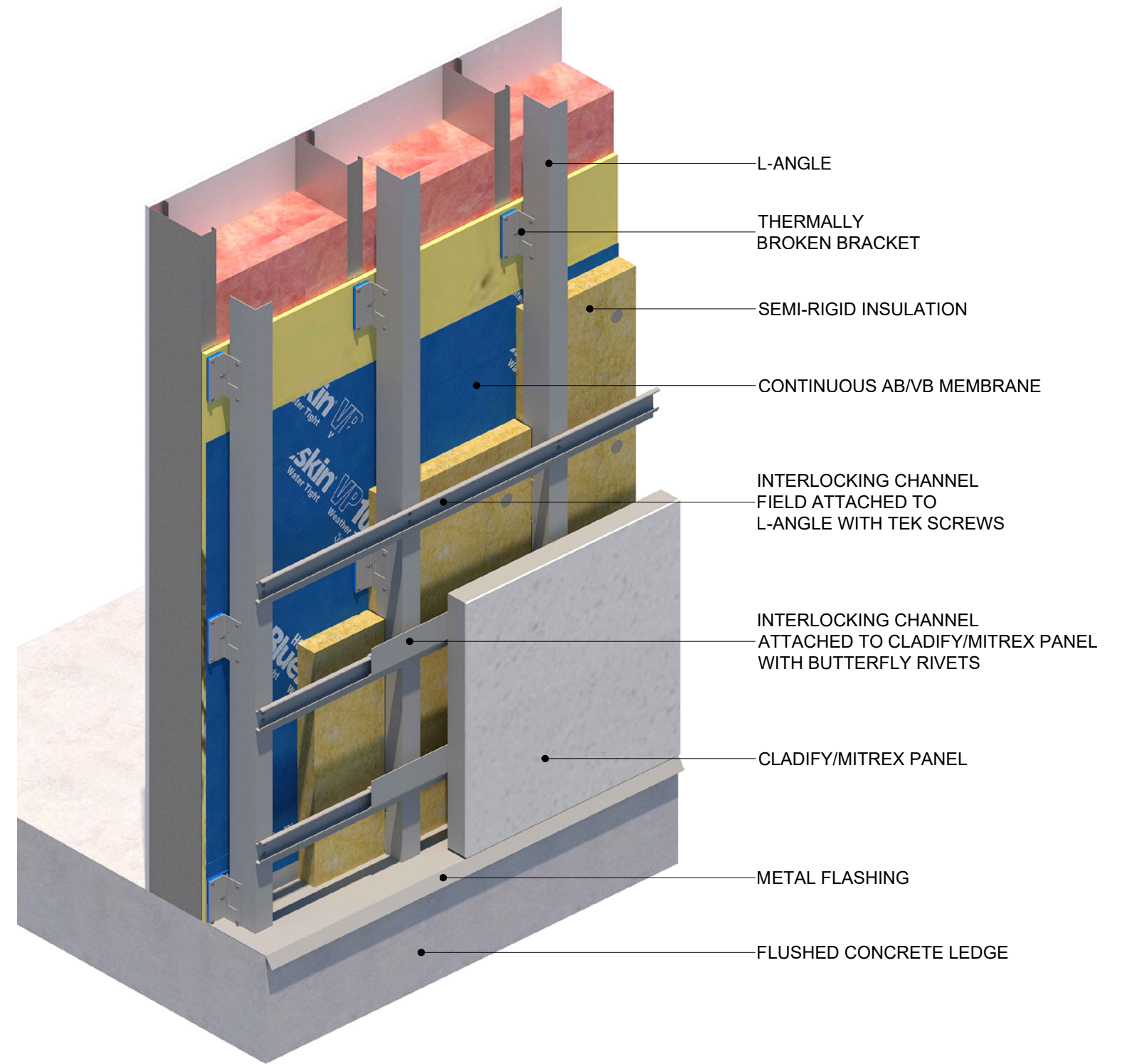

PANEL BASE DETAIL

RAINSCREEN SYSTEM

A-1

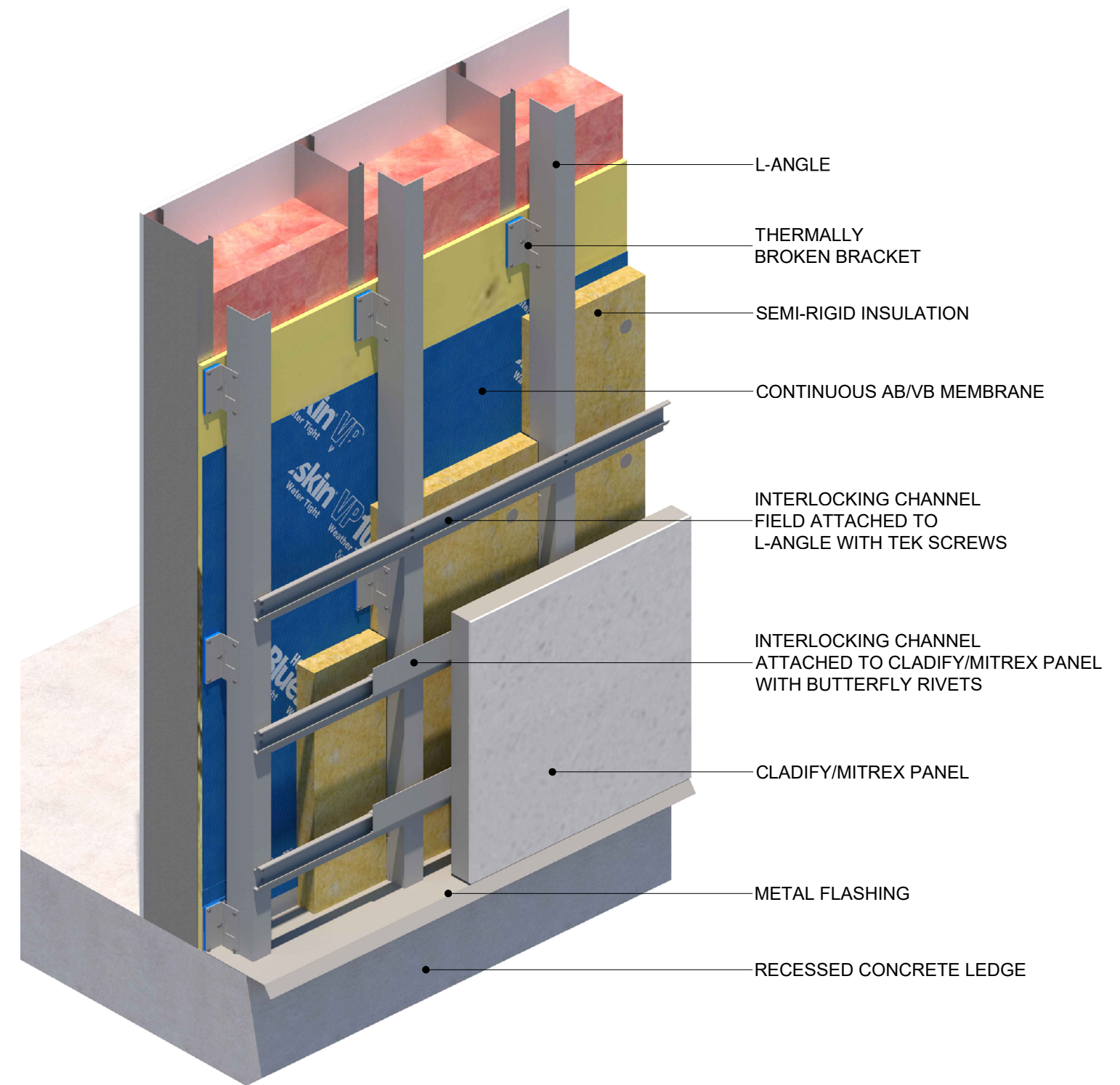
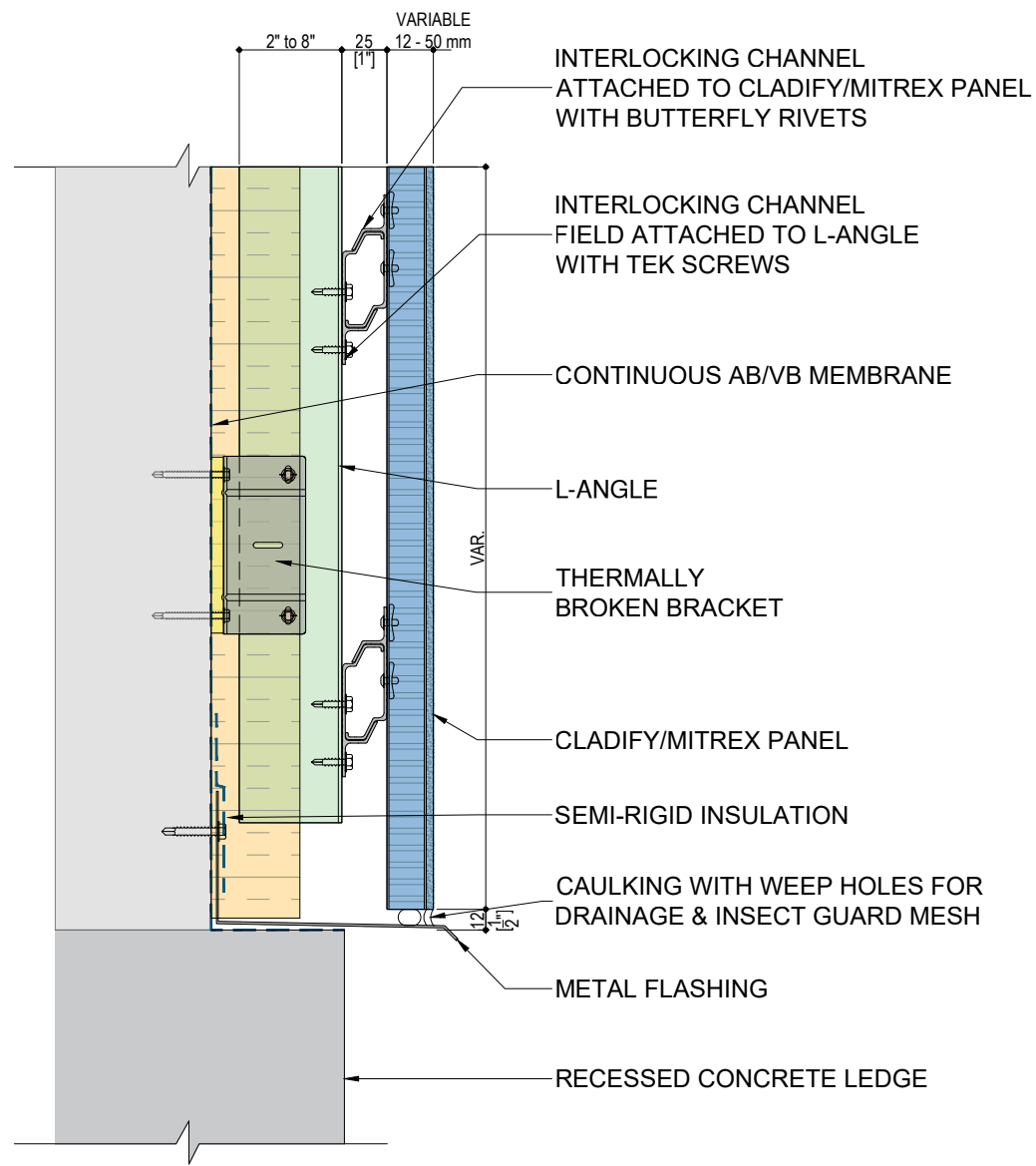

EXPOSED PANEL

PANEL BASE DETAIL

RAINSCREEN SYSTEM



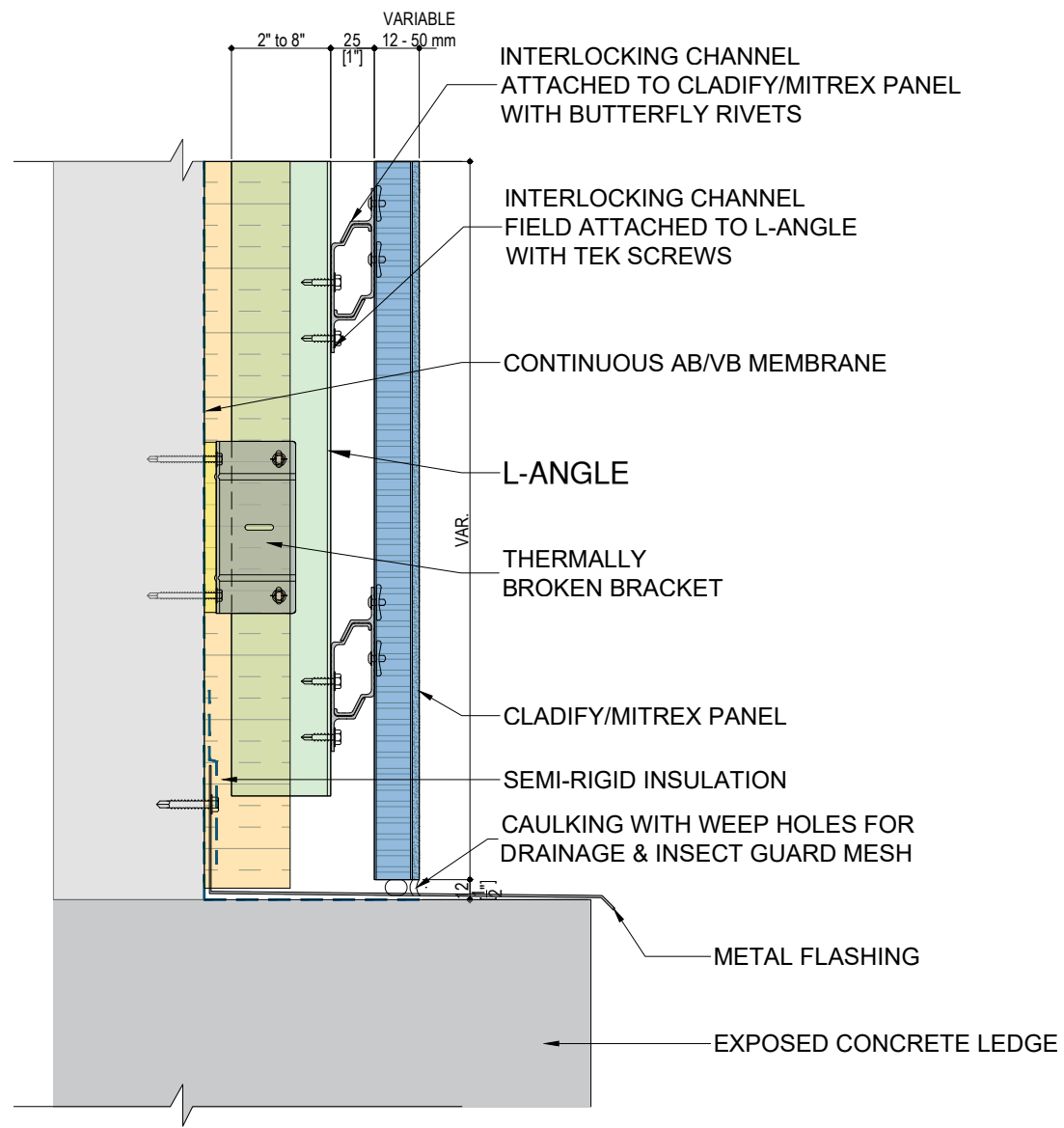

RECESSED PANEL

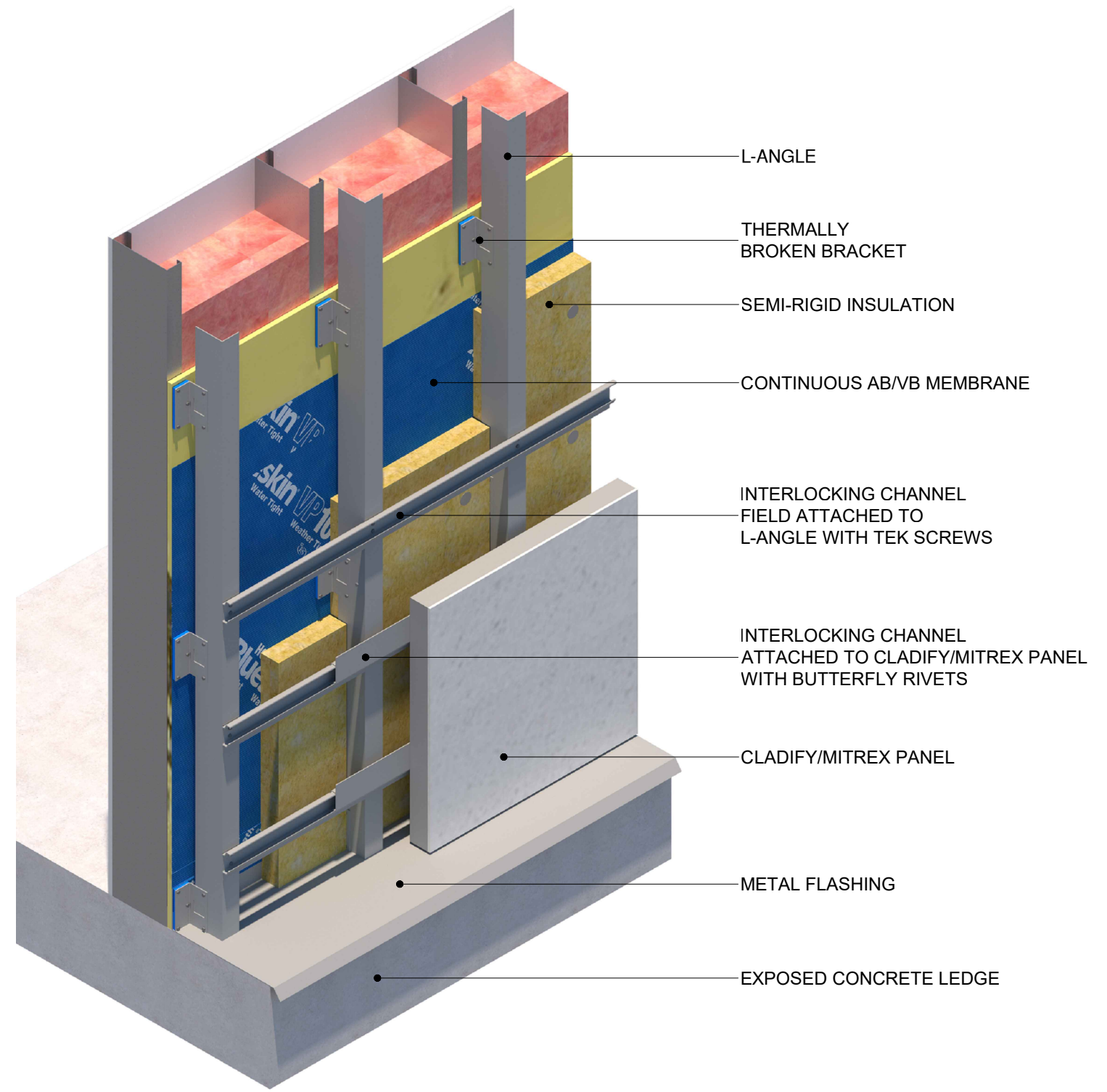

PANEL BASE DETAIL

RAINSCREEN SYSTEM

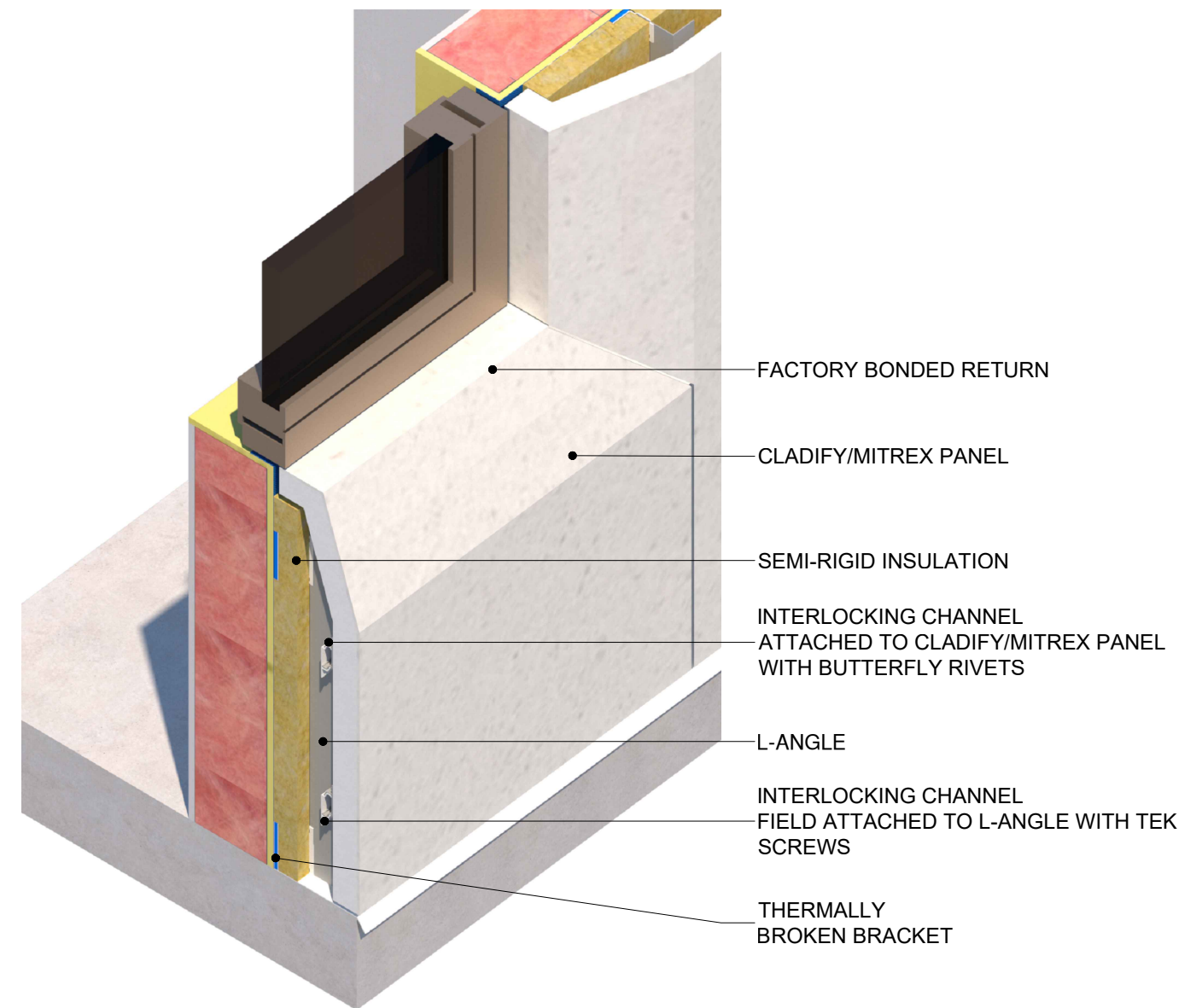
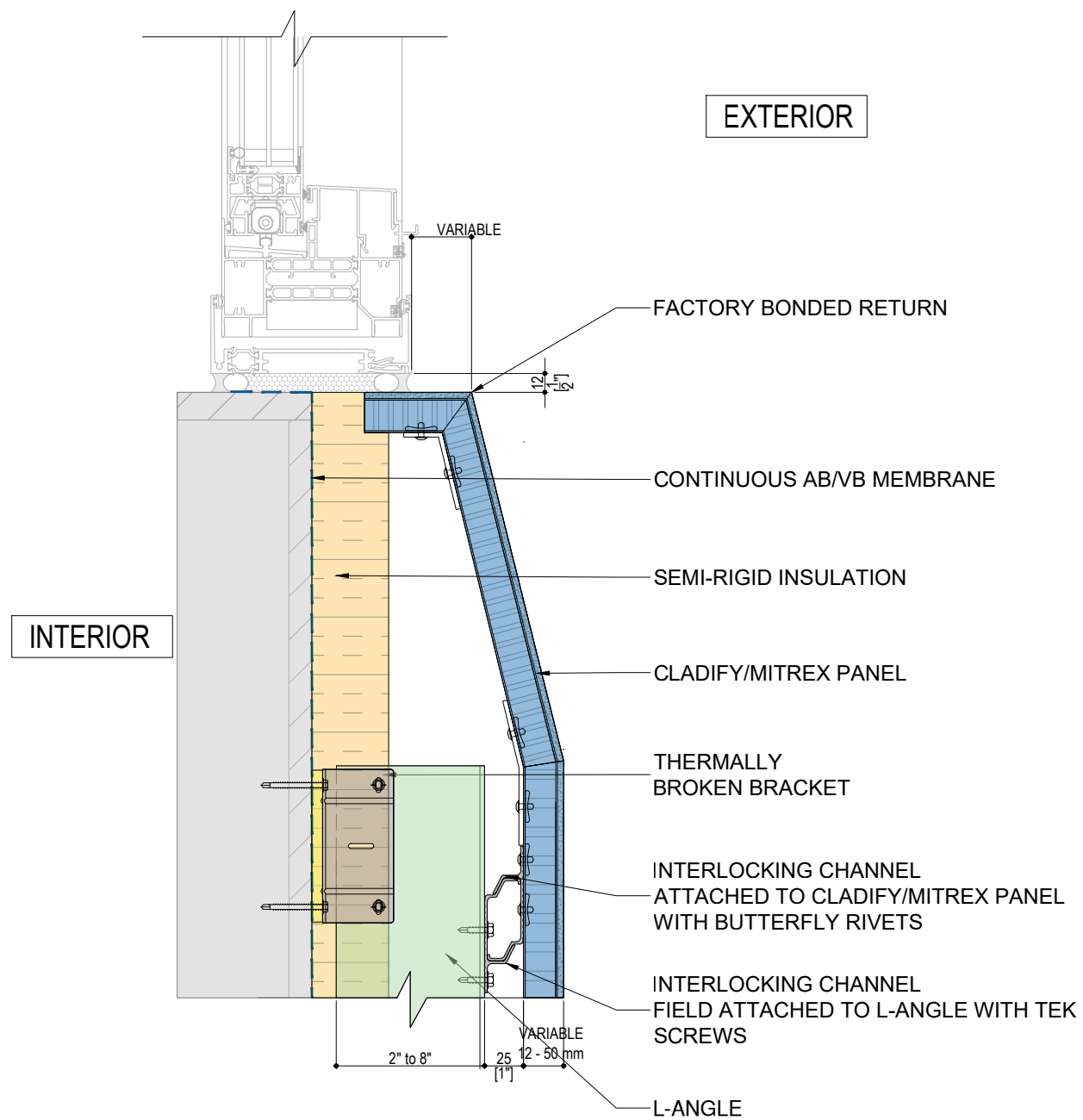

PRE-ASSEMBLED CHAMFERED FRAME

WINDOW SILL DETAIL

RAINSCREEN SYSTEM

B-1



41 Racine Road  
Etobicoke, Ontario  
M9W 2Z4 Canada  
TEL: +1-416-497-7120  
+1-416-874-7473  
www.mitrex.com  
www.cladify.com

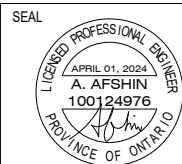



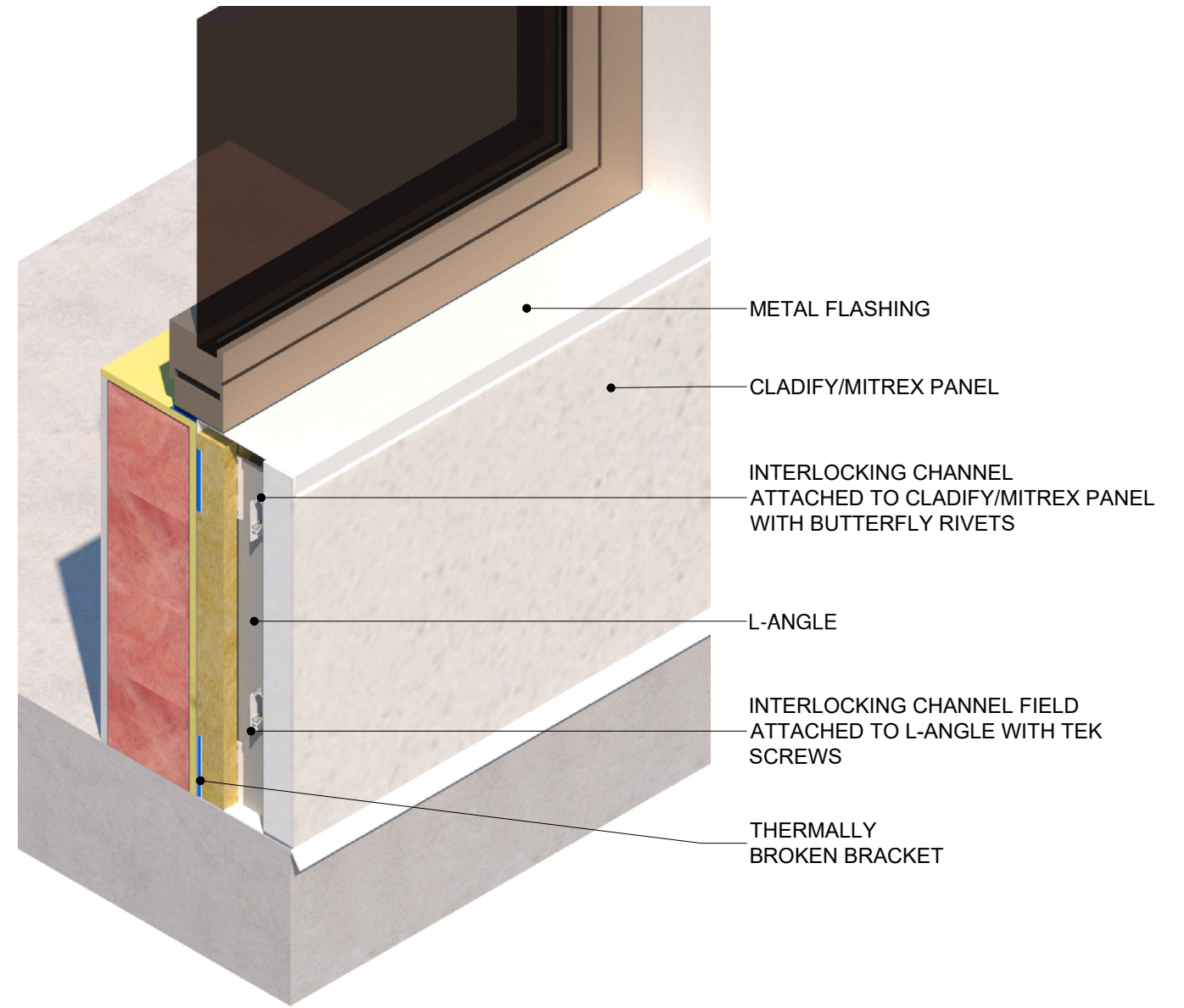
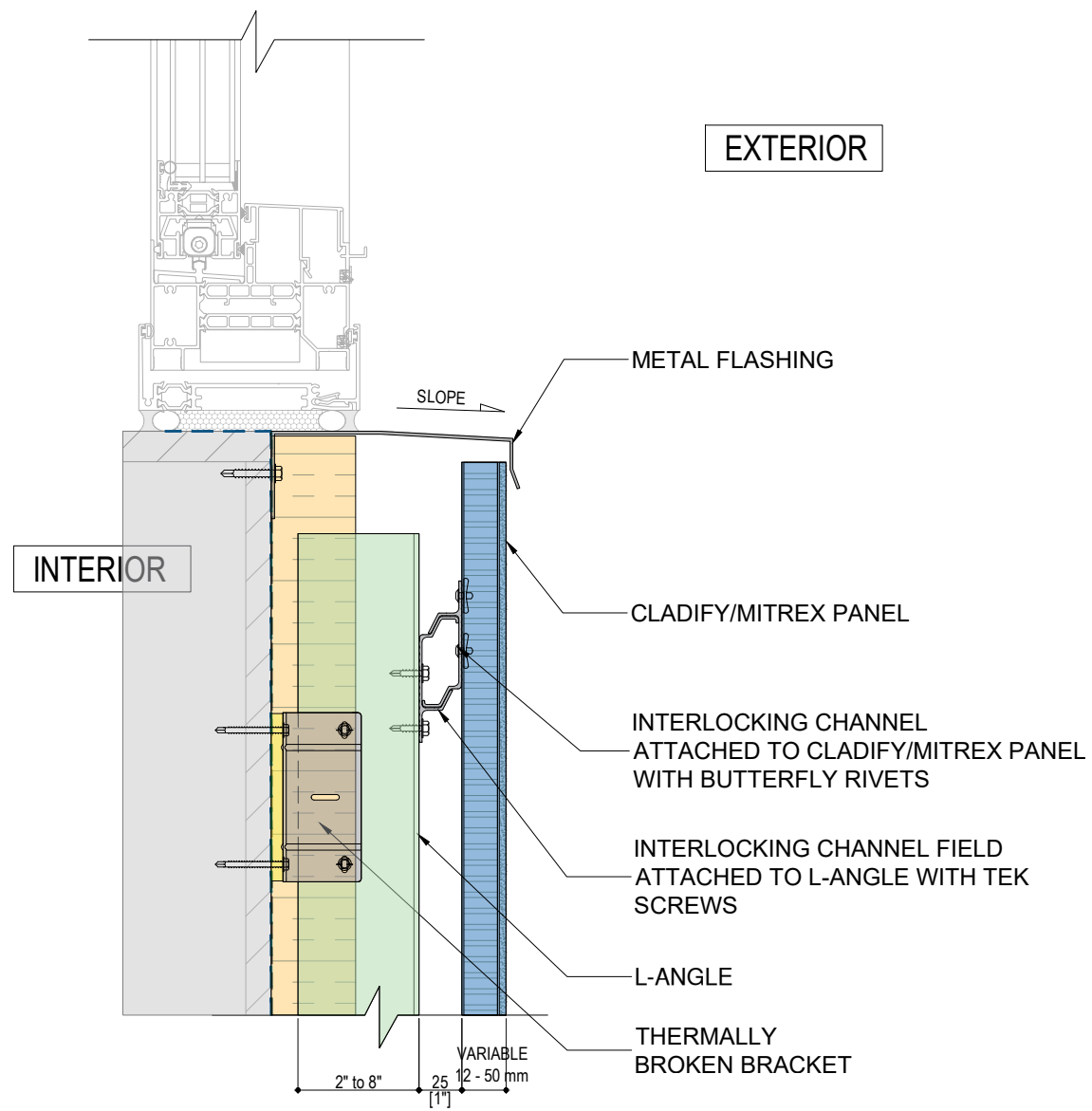

METAL FLASHING



41 Racine Road  
Etobicoke, Ontario  
M9W 2Z4 Canada  
TEL: +1-416-497-7120  
+1-416-874-7473  
www.mitrex.com  
www.cladify.com

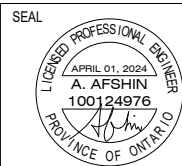

WINDOW SILL DETAIL

RAINSCREEN SYSTEM

EXTERIOR

INTERIOR

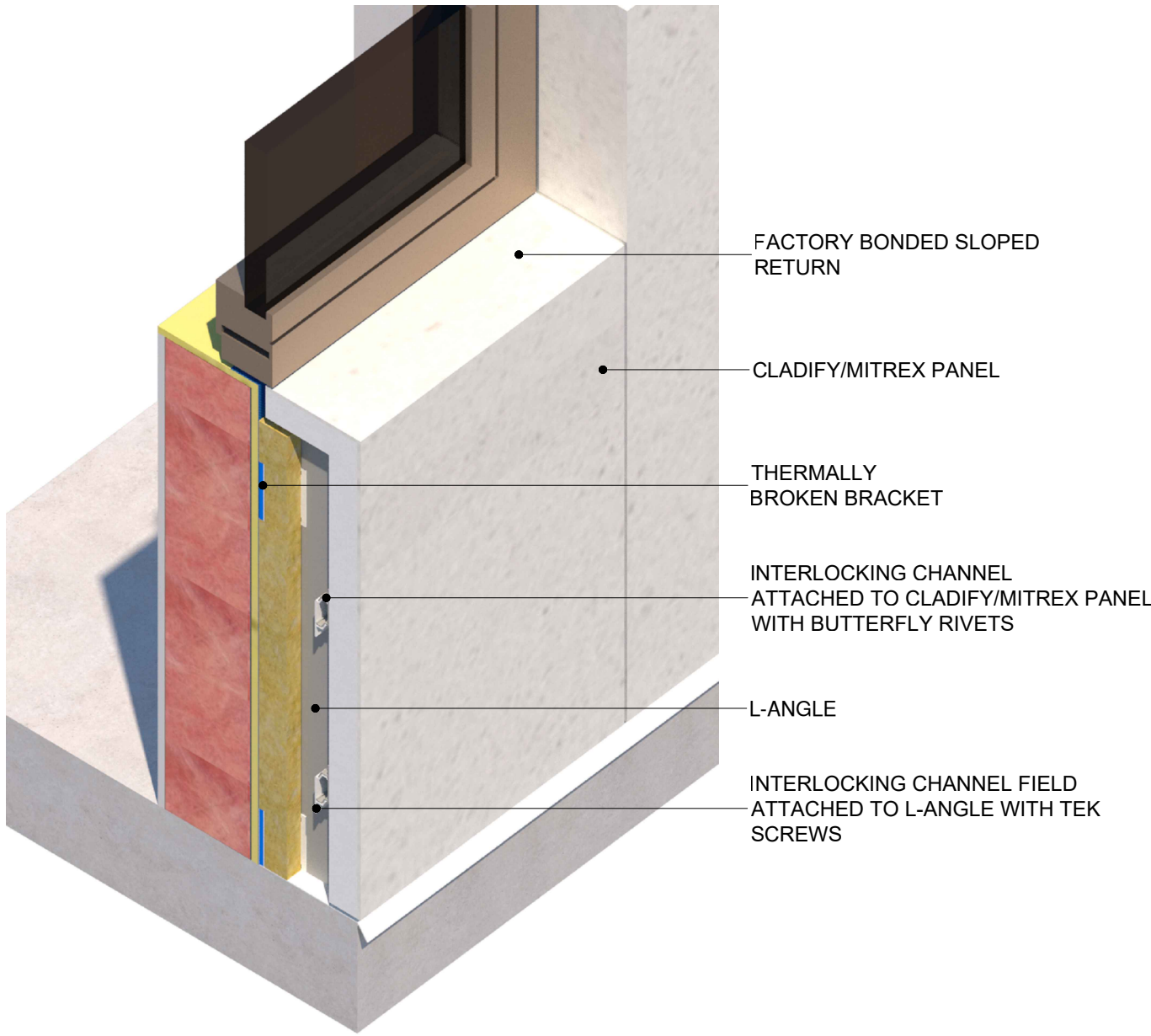
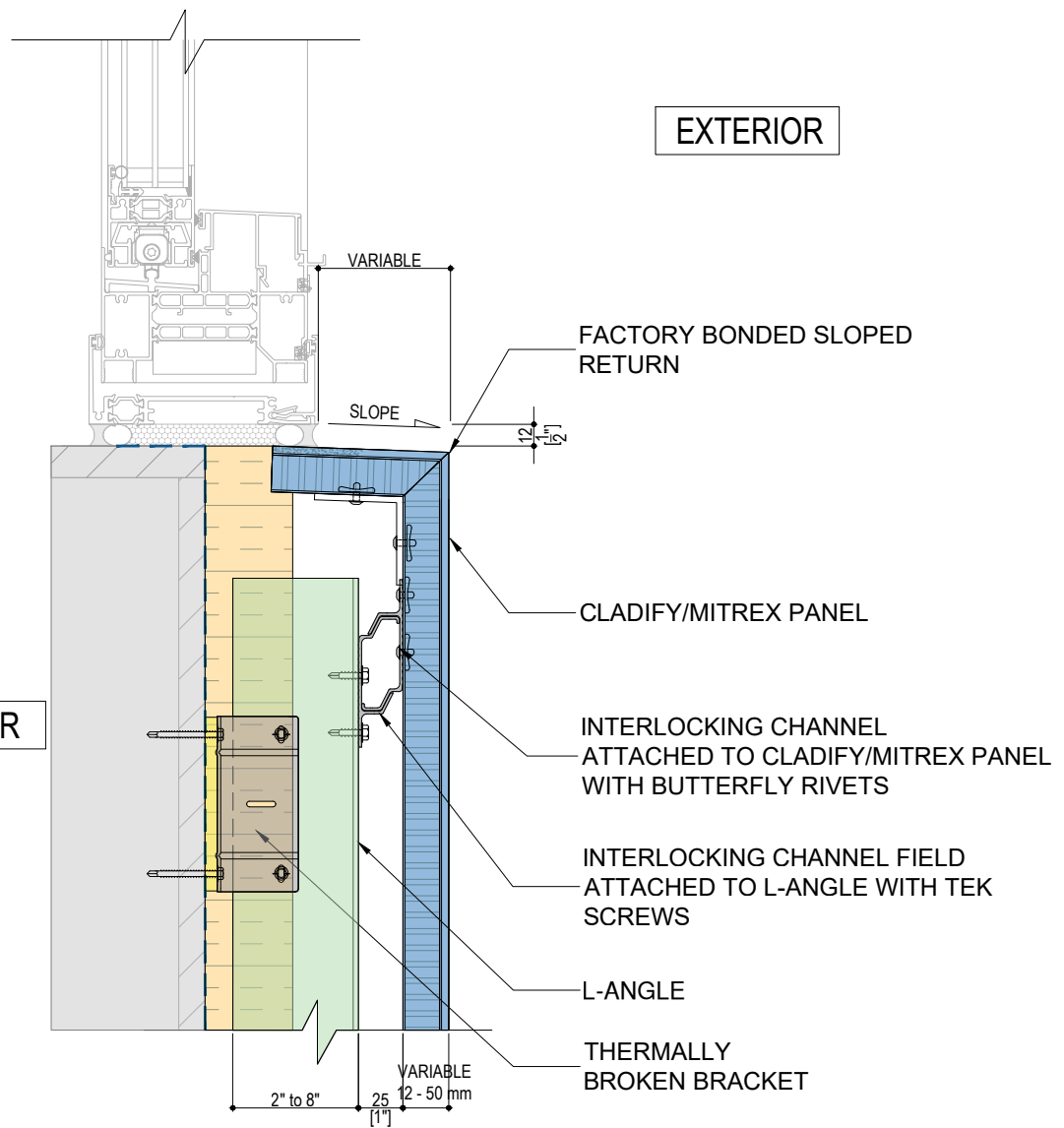

### PRE-ASSEMBLED RETURN

### WINDOW SILL DETAIL

### RAINSCREEN SYSTEM

B-3



41 Racine Road  
Etobicoke, Ontario  
M9W 2Z4 Canada  
TEL: +1-416-497-7120  
+1-416-874-7473  
www.mitrex.com  
www.cladify.com

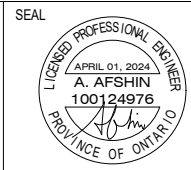

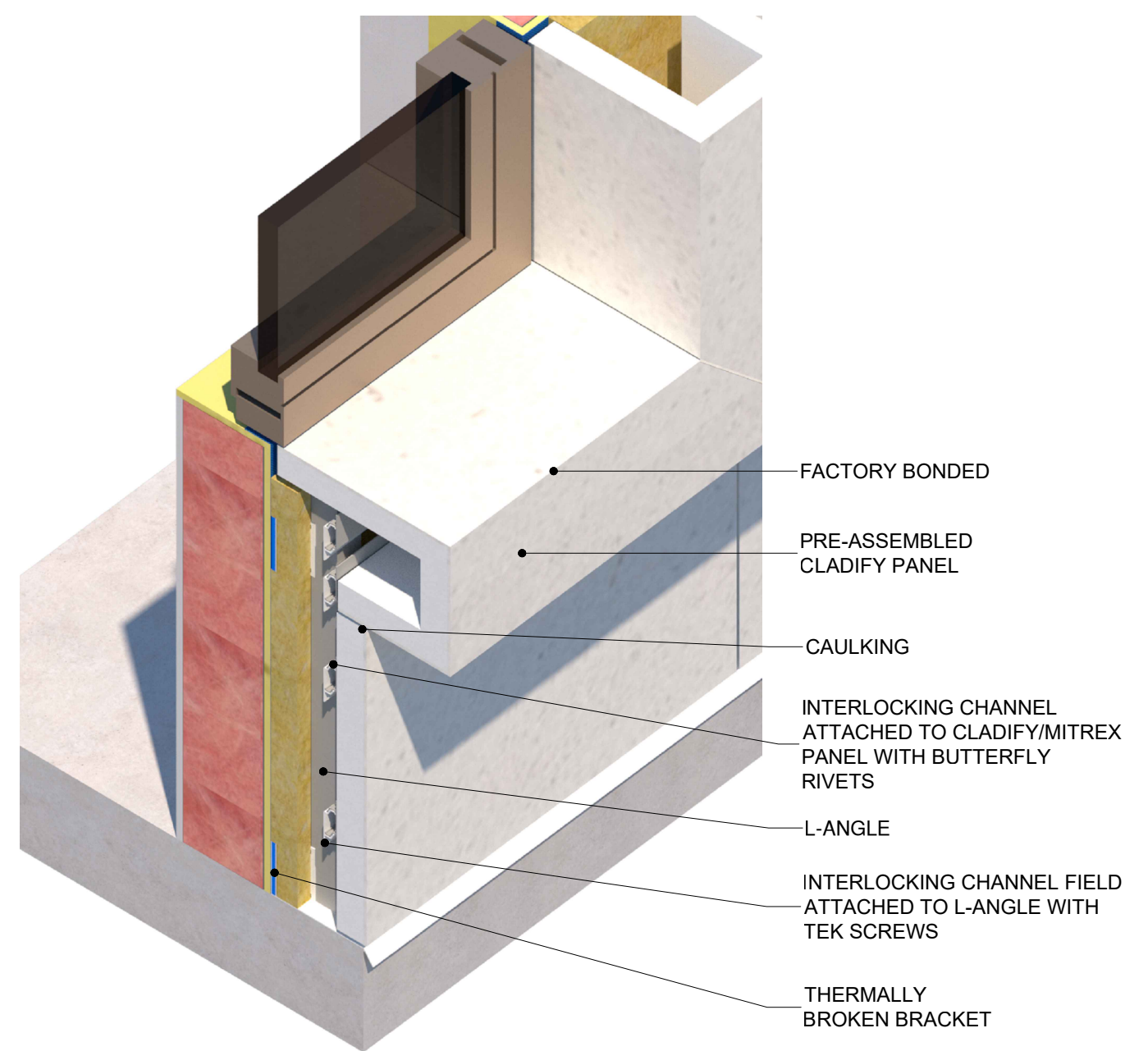
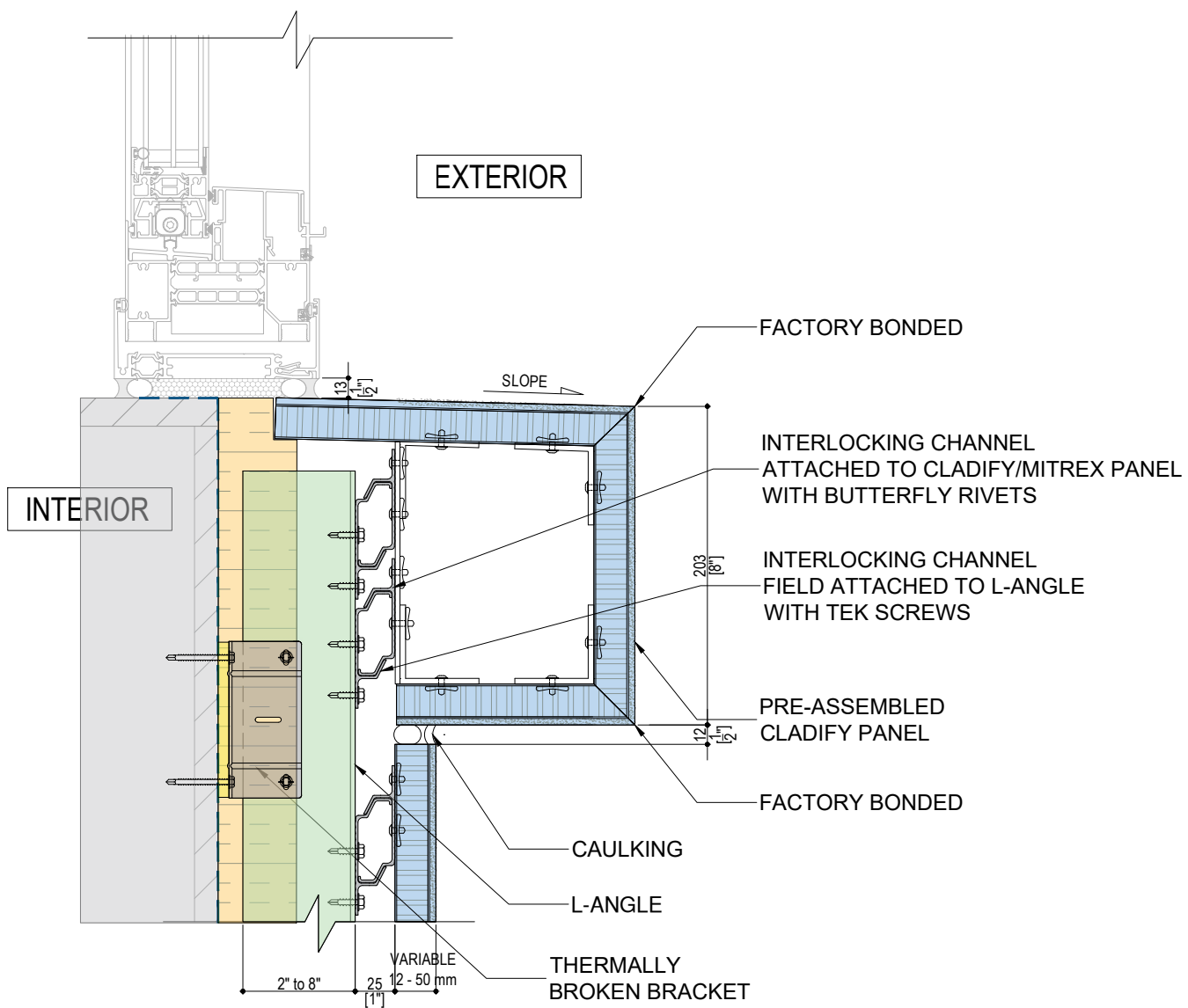

PRE-ASSEMBLED WINDOW BOX FRAME

WINDOW SILL DETAIL

RAINSCREEN SYSTEM



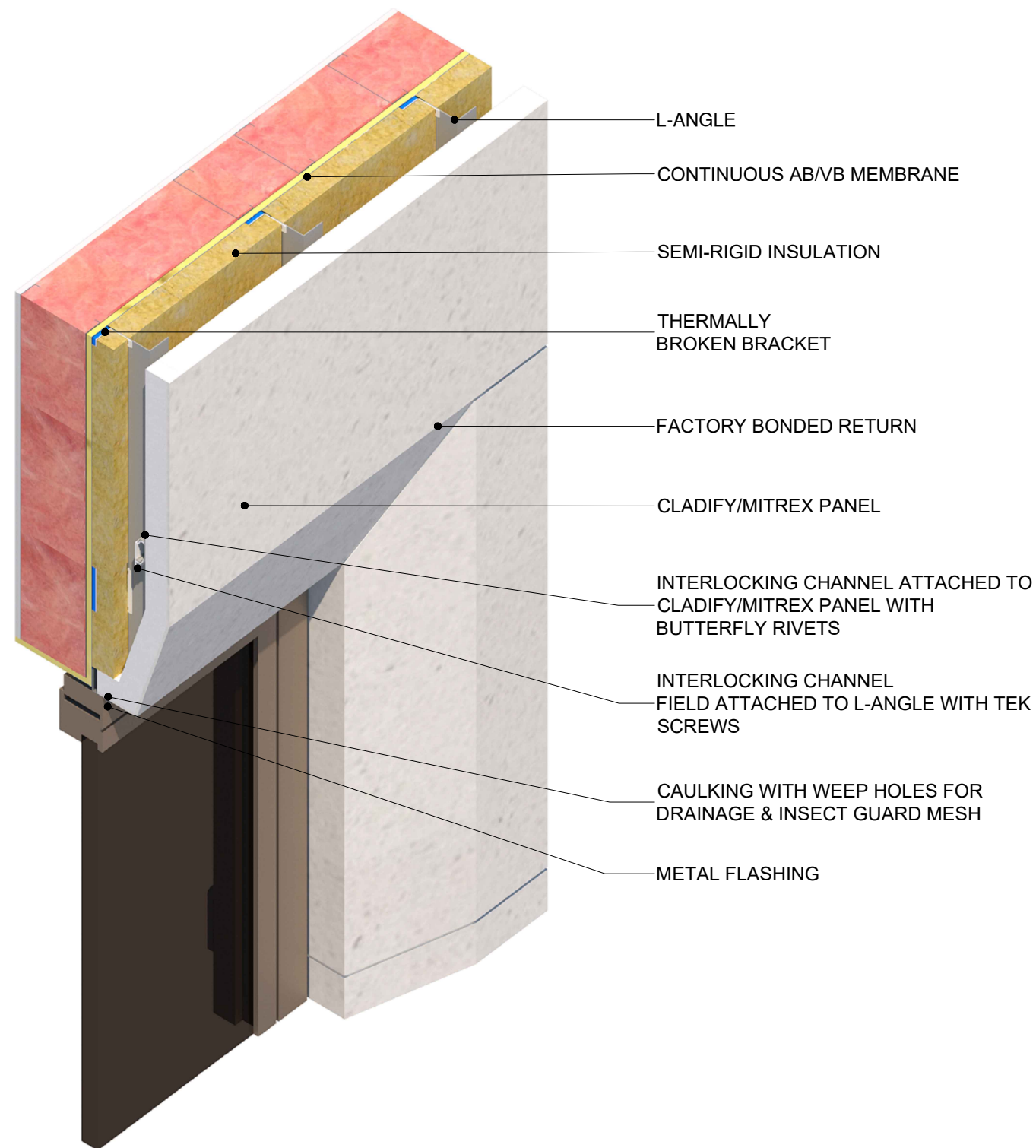
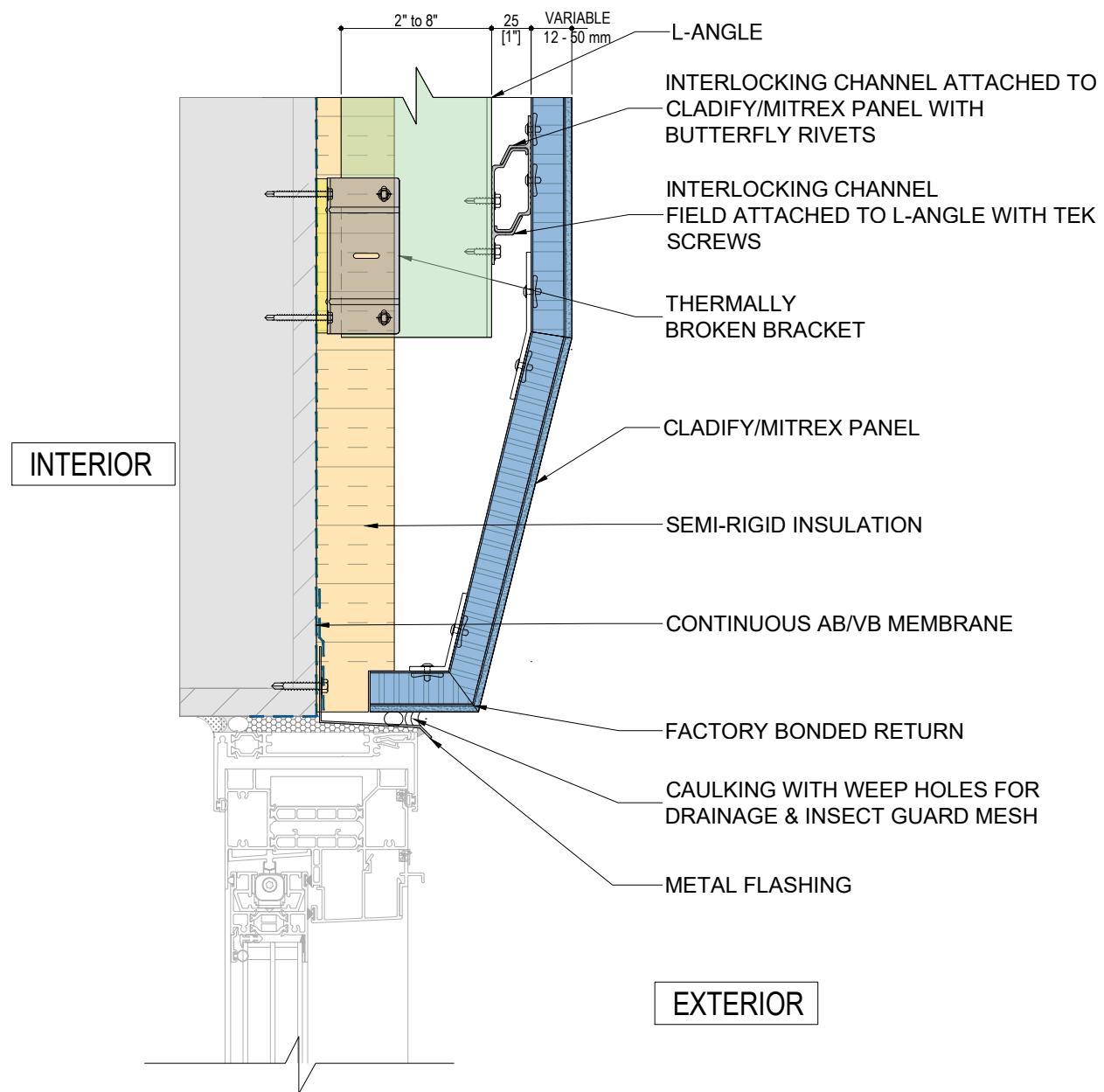

PRE-ASSEMBLED CHAMFERED FRAME

WINDOW HEADER DETAIL

RAINSCREEN SYSTEM

C-1

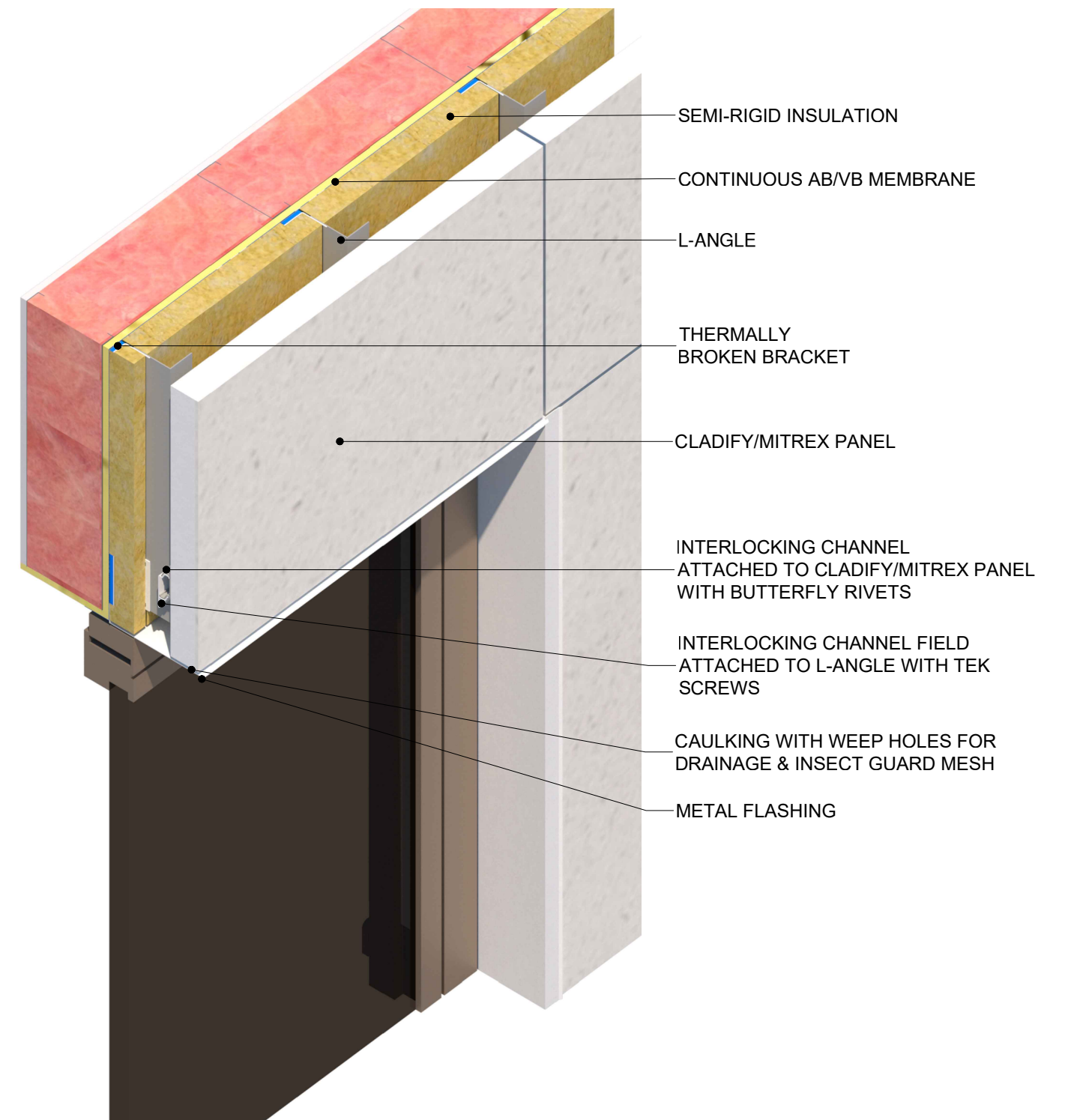
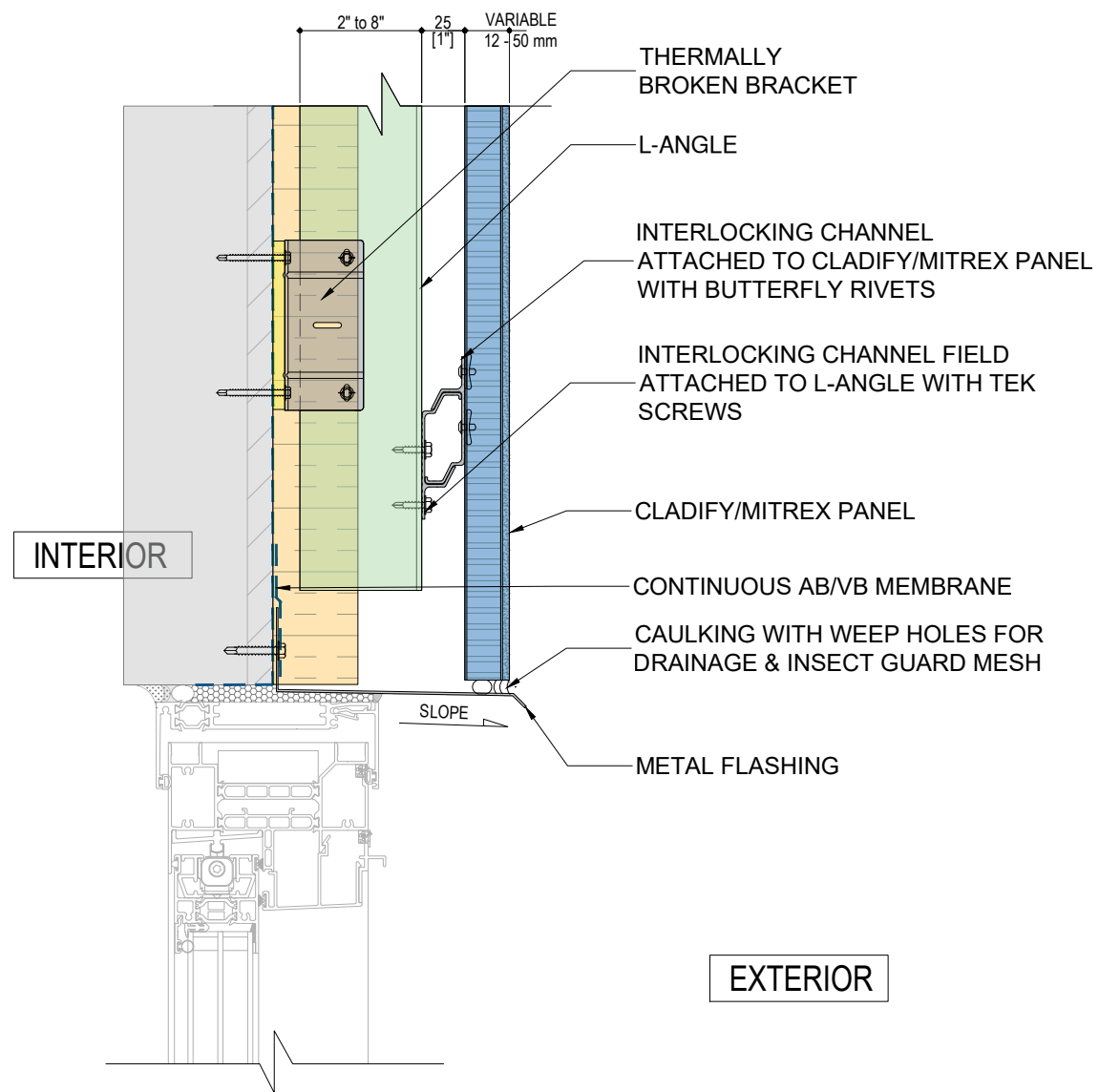

METAL FLASHING

WINDOW HEADER DETAIL

RAINSCREEN SYSTEM

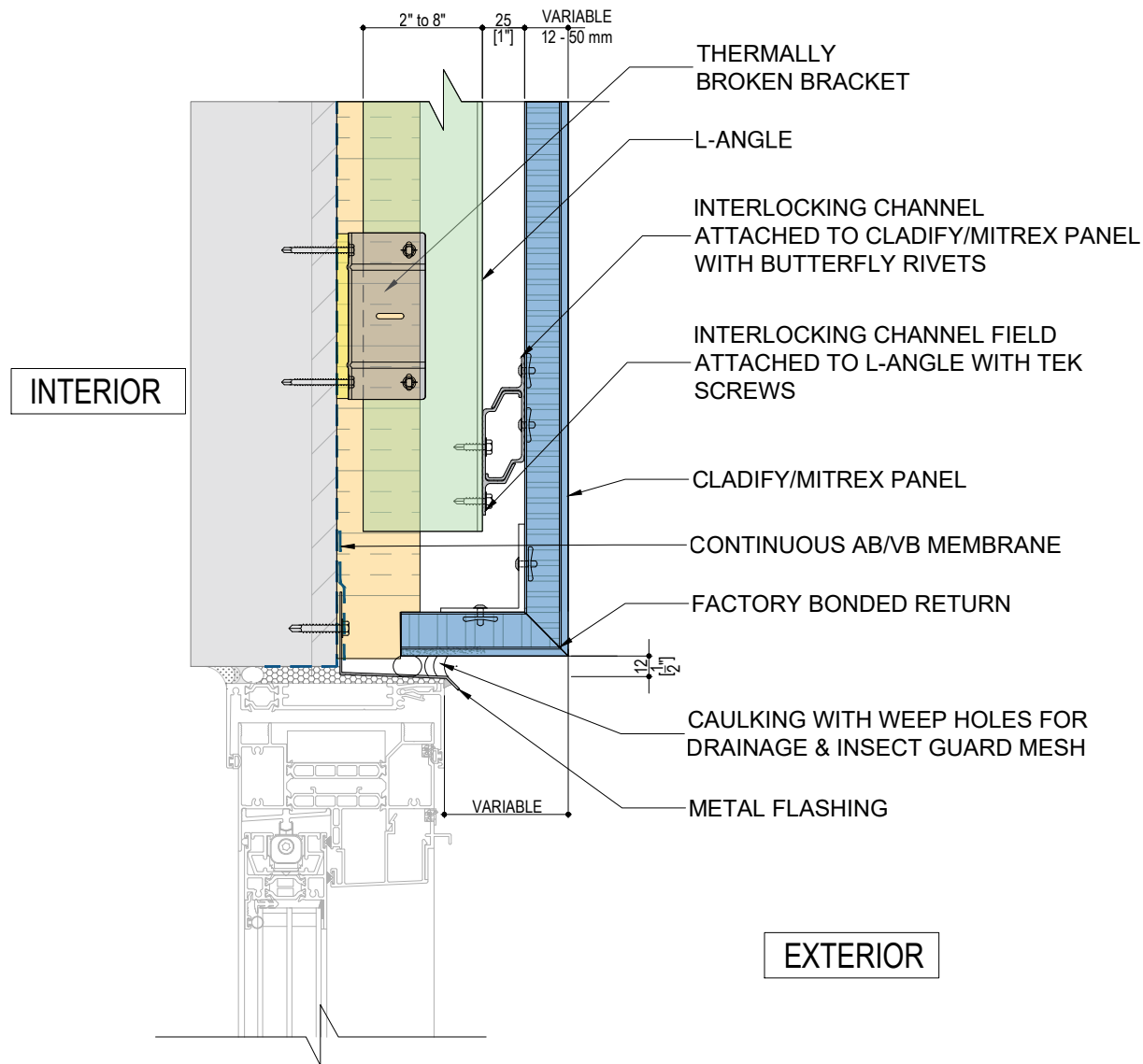

PRE-ASSEMBLED RETURN

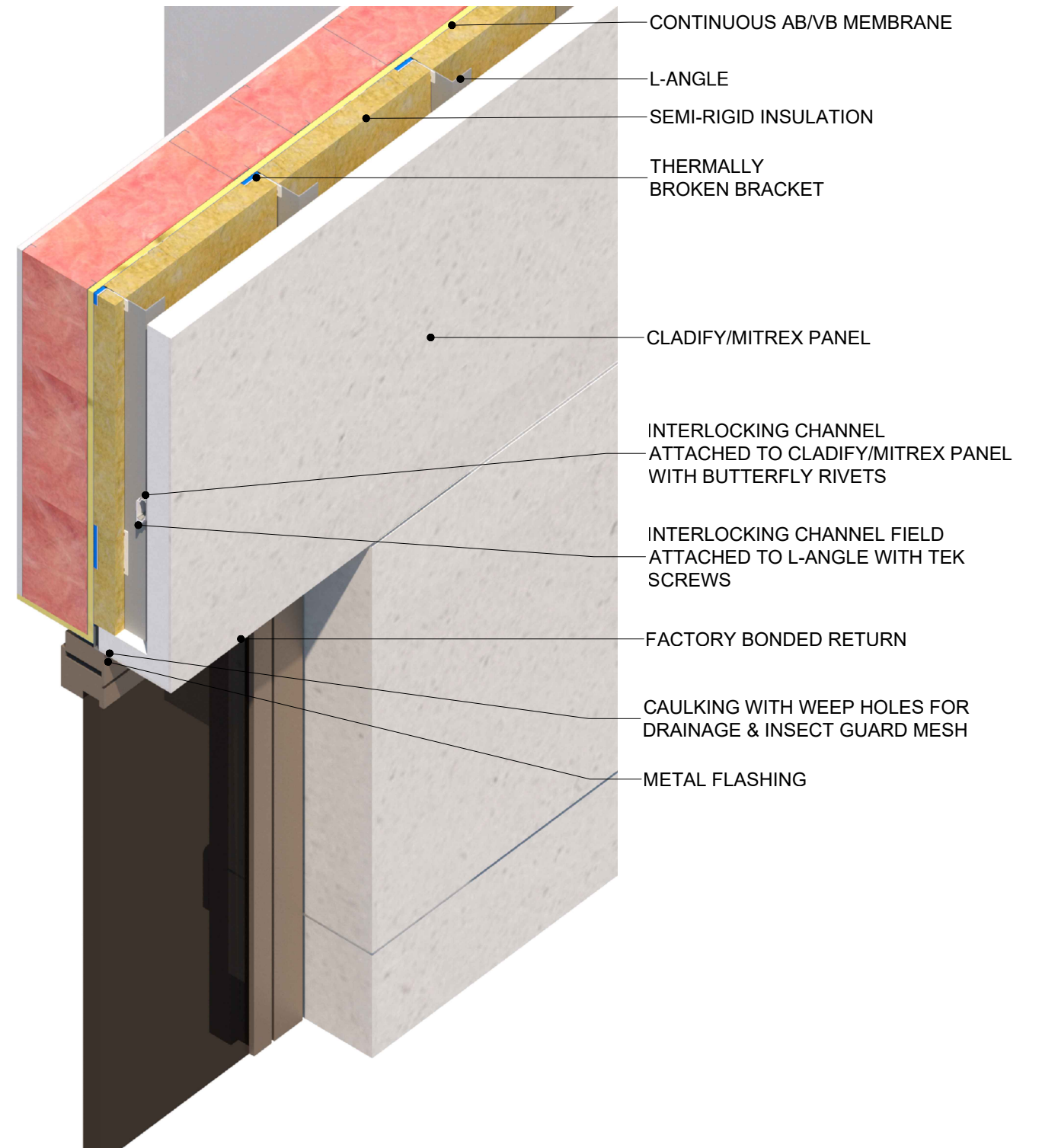

WINDOW HEADER DETAIL

RAINSCREEN SYSTEM



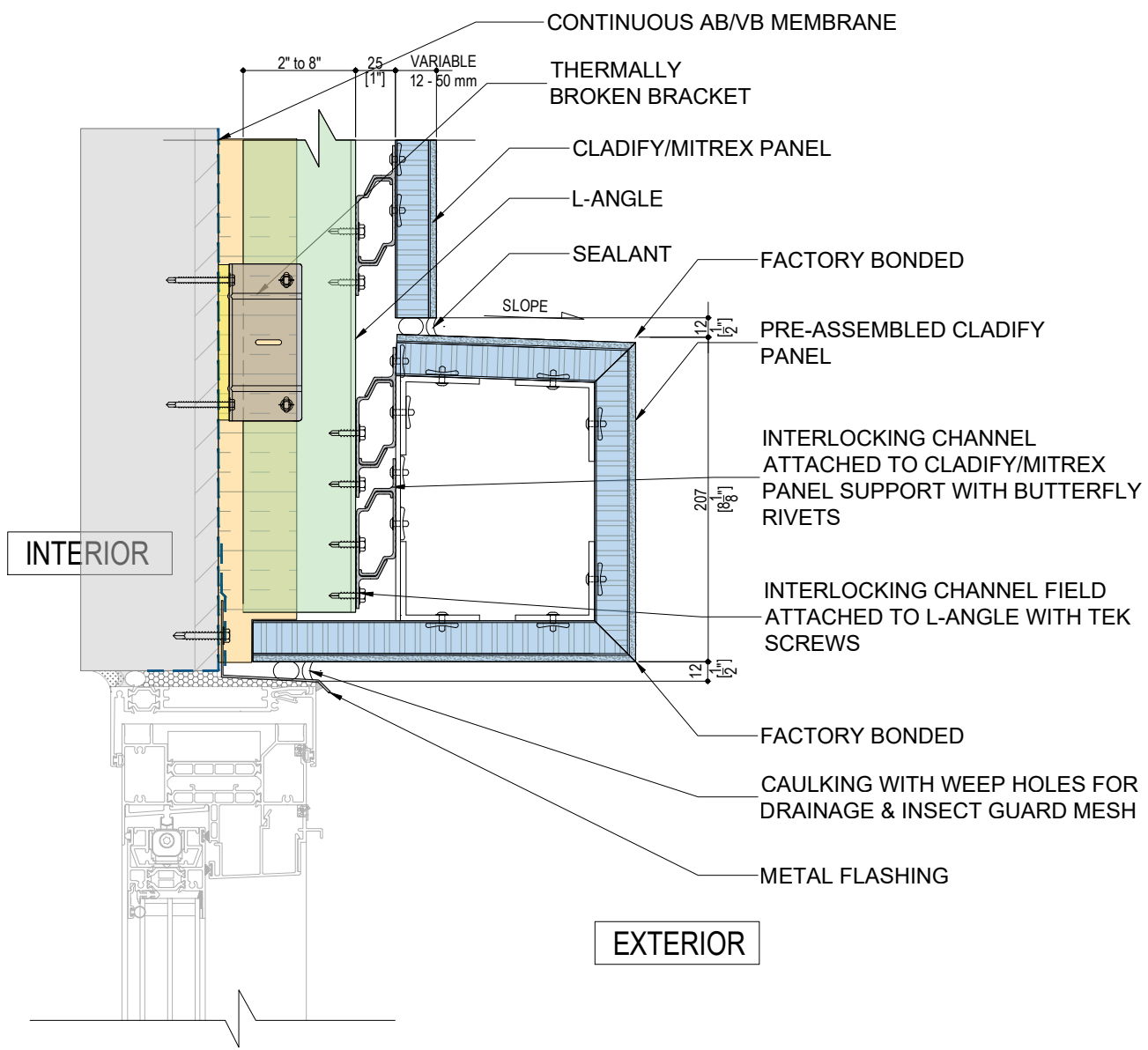

PRE-ASSEMBLED WINDOW BOX FRAME

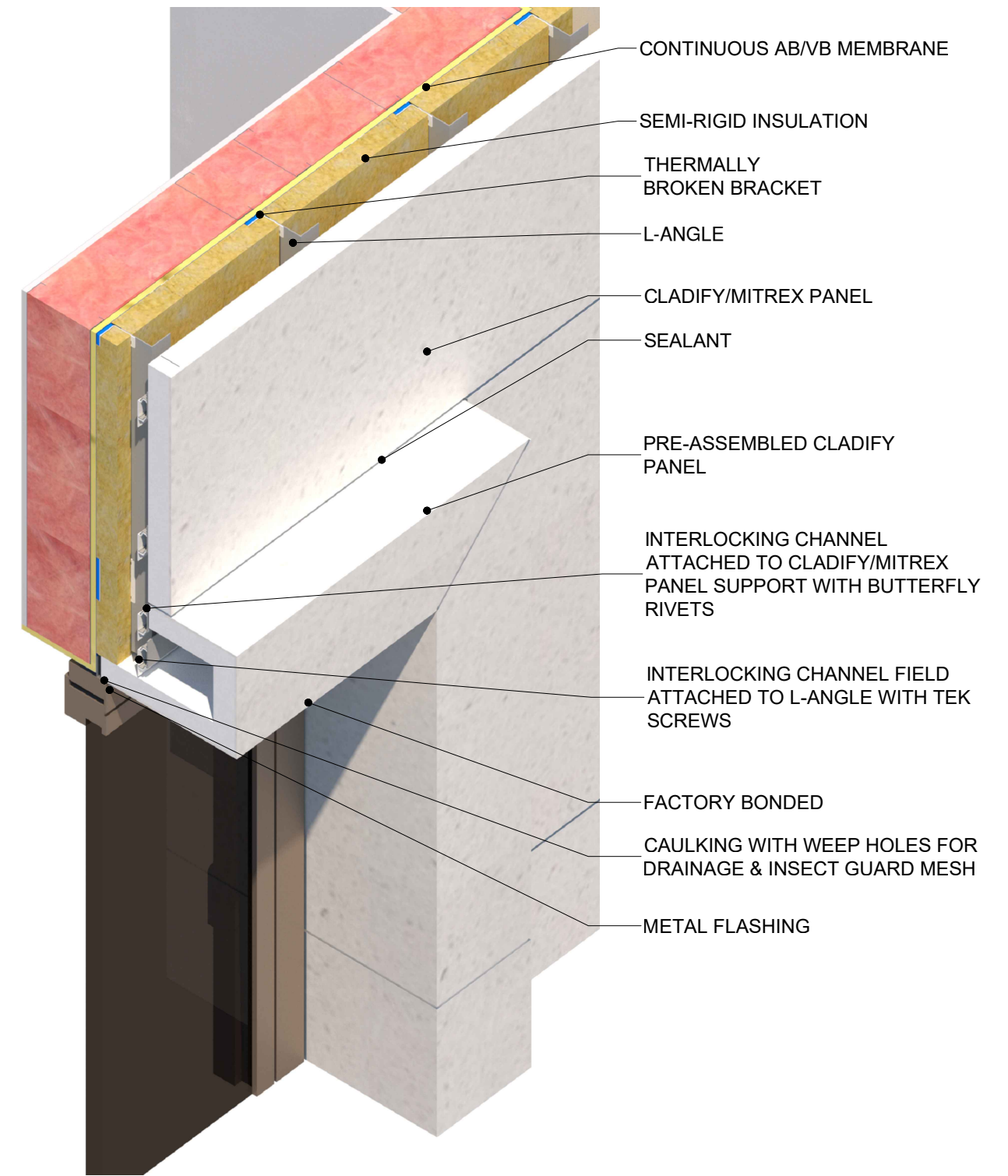

WINDOW HEADER DETAIL

RAINSCREEN SYSTEM



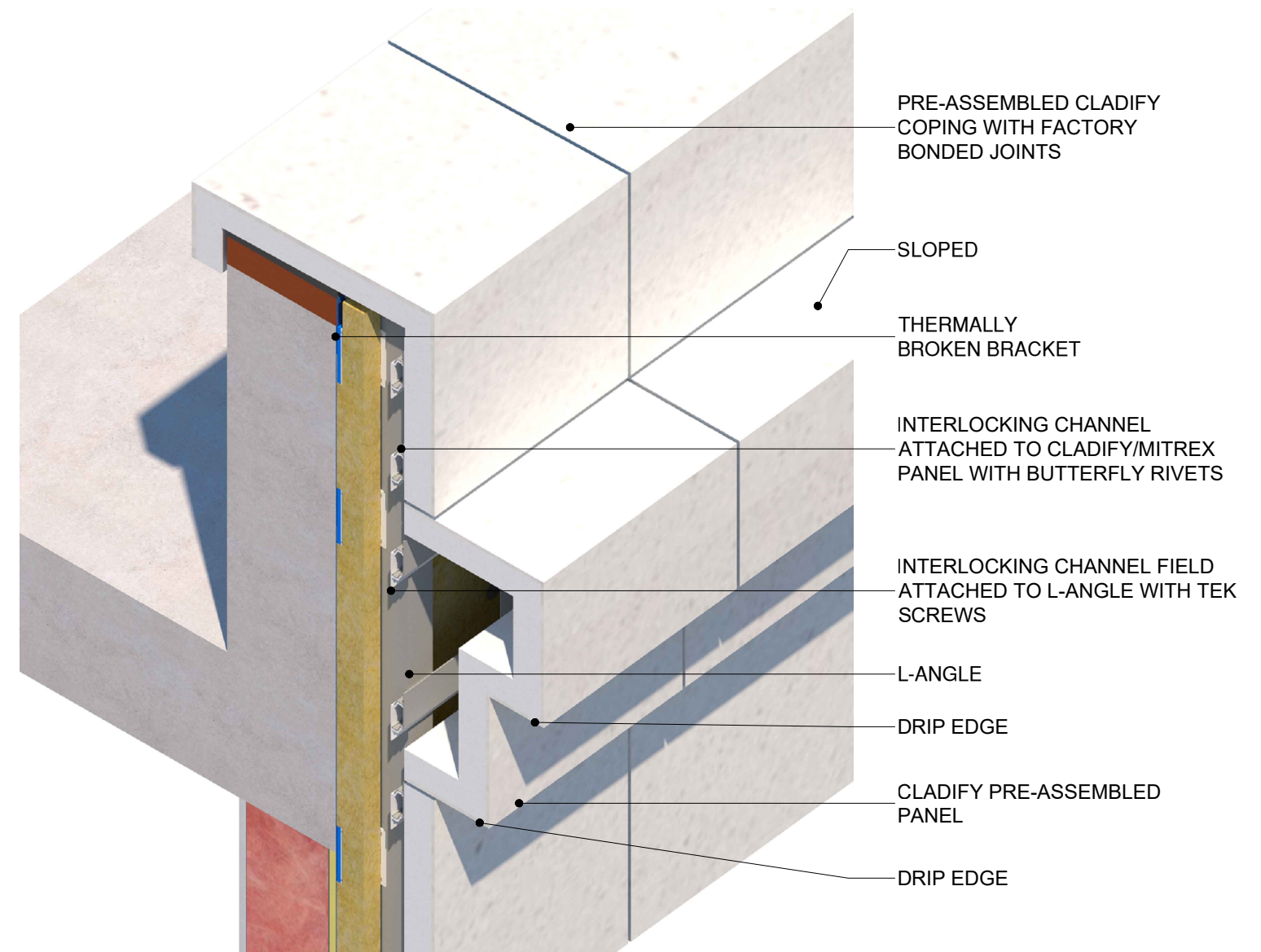
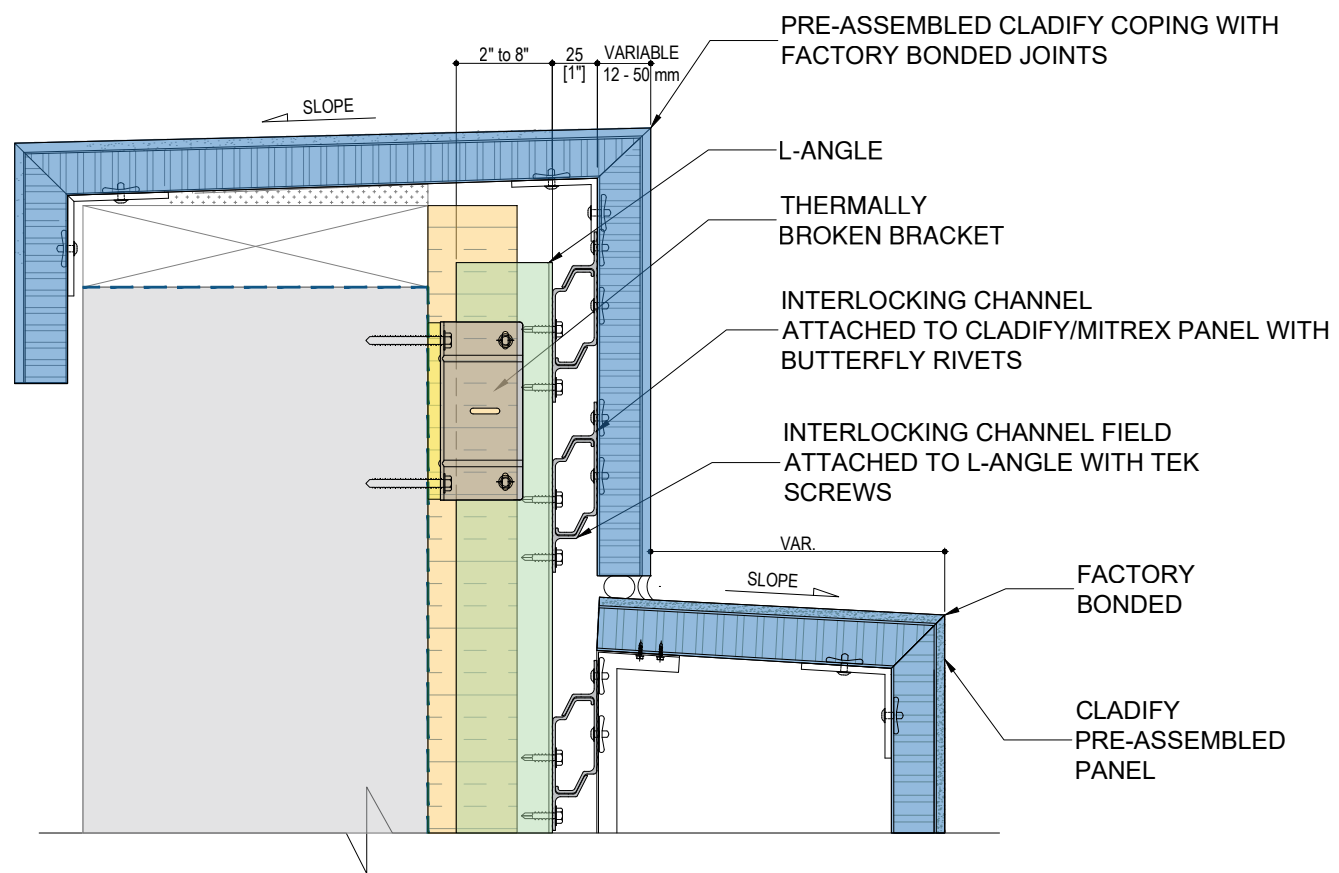

PRE-ASSEMBLED COPING

PARAPET DETAIL

RAINSCREEN SYSTEM

D-1

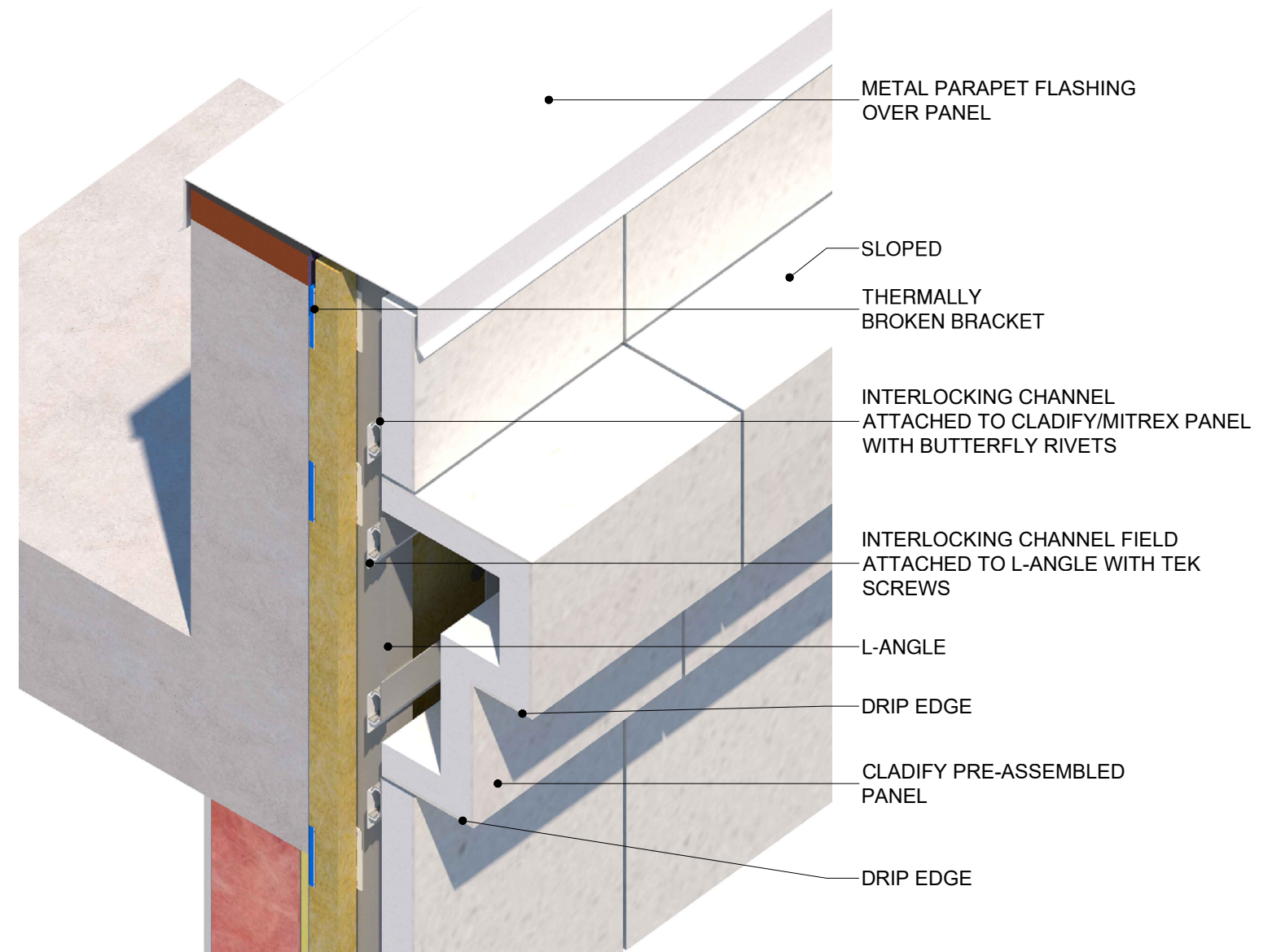
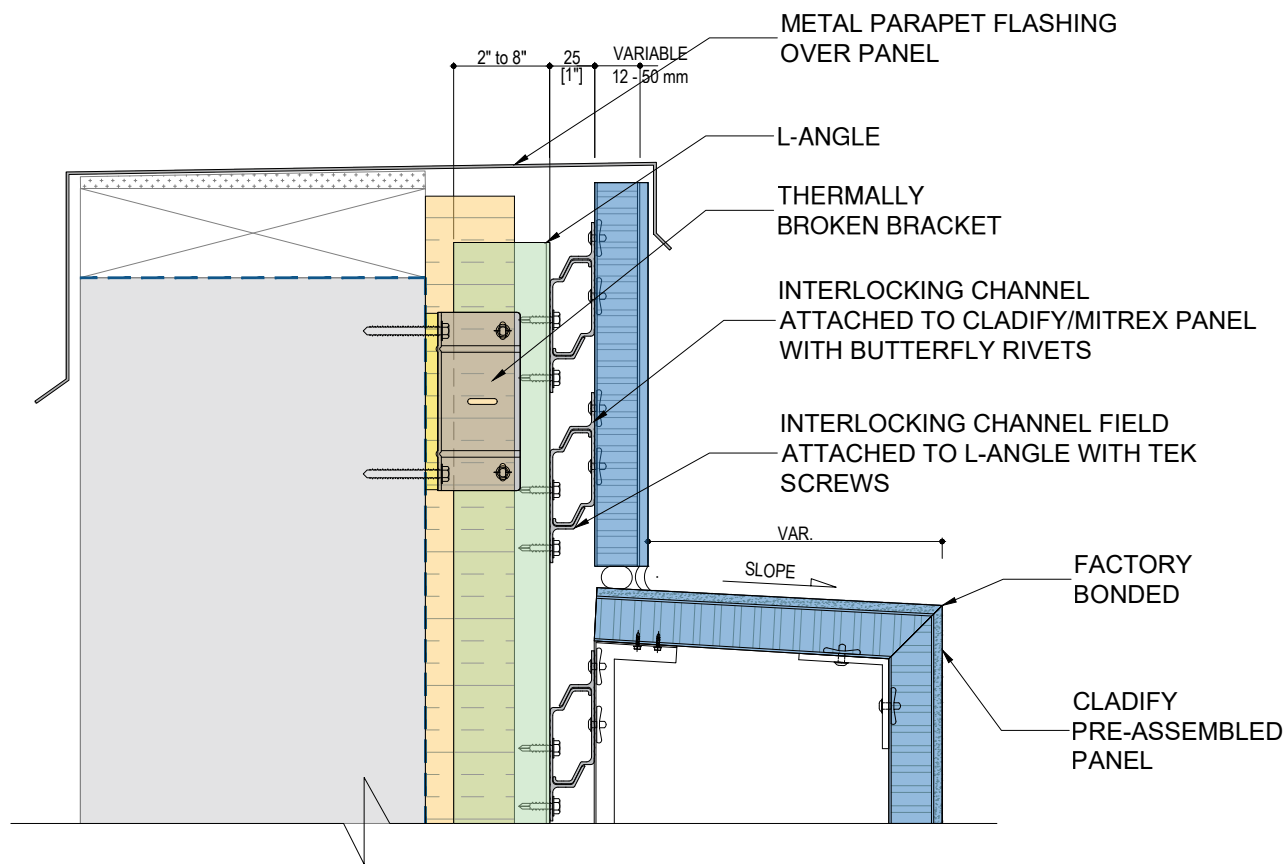

METAL FLASHING

PARAPET DETAIL

RAINSCREEN SYSTEM

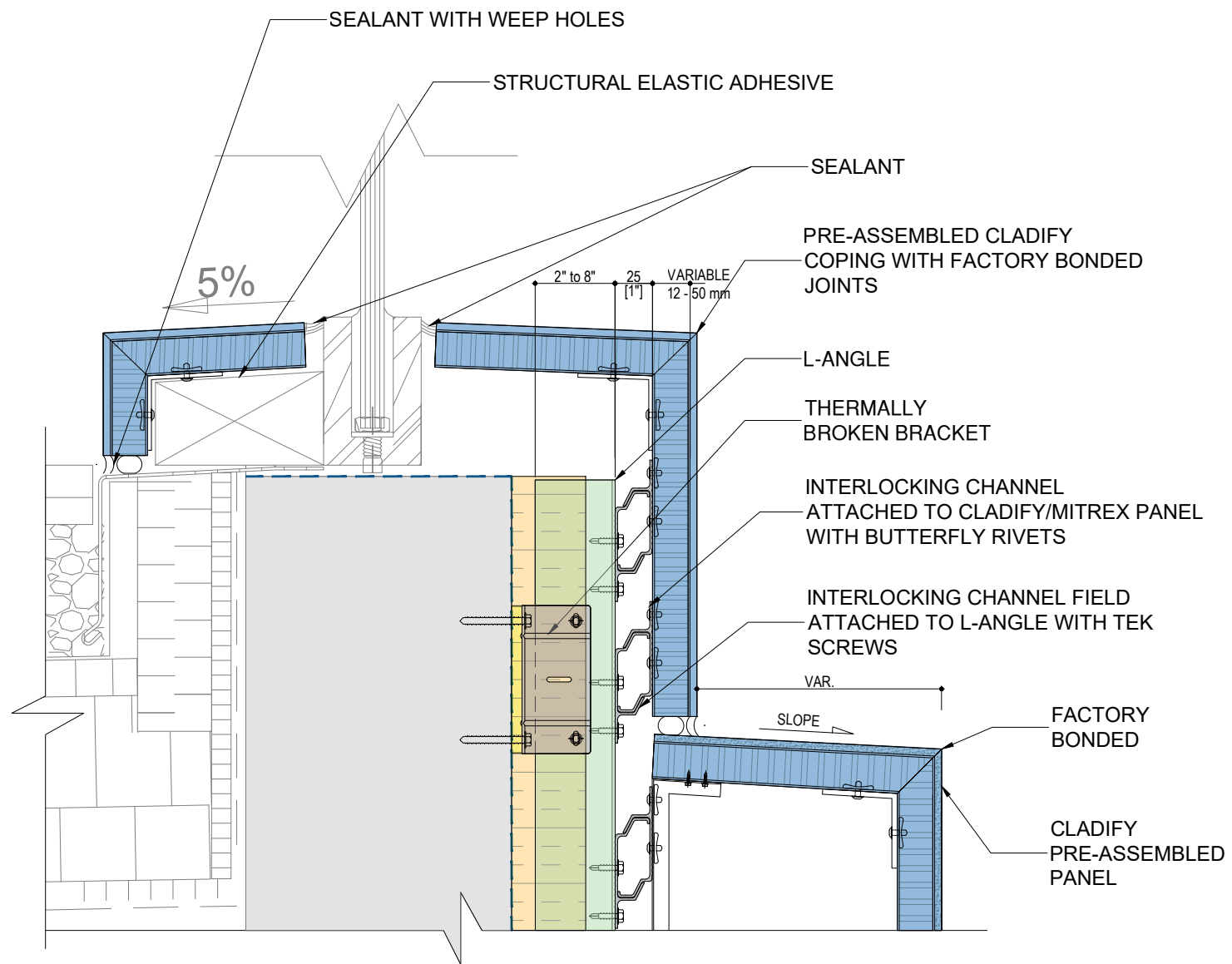

PRE-ASSEMBLED UPSTAND COVER

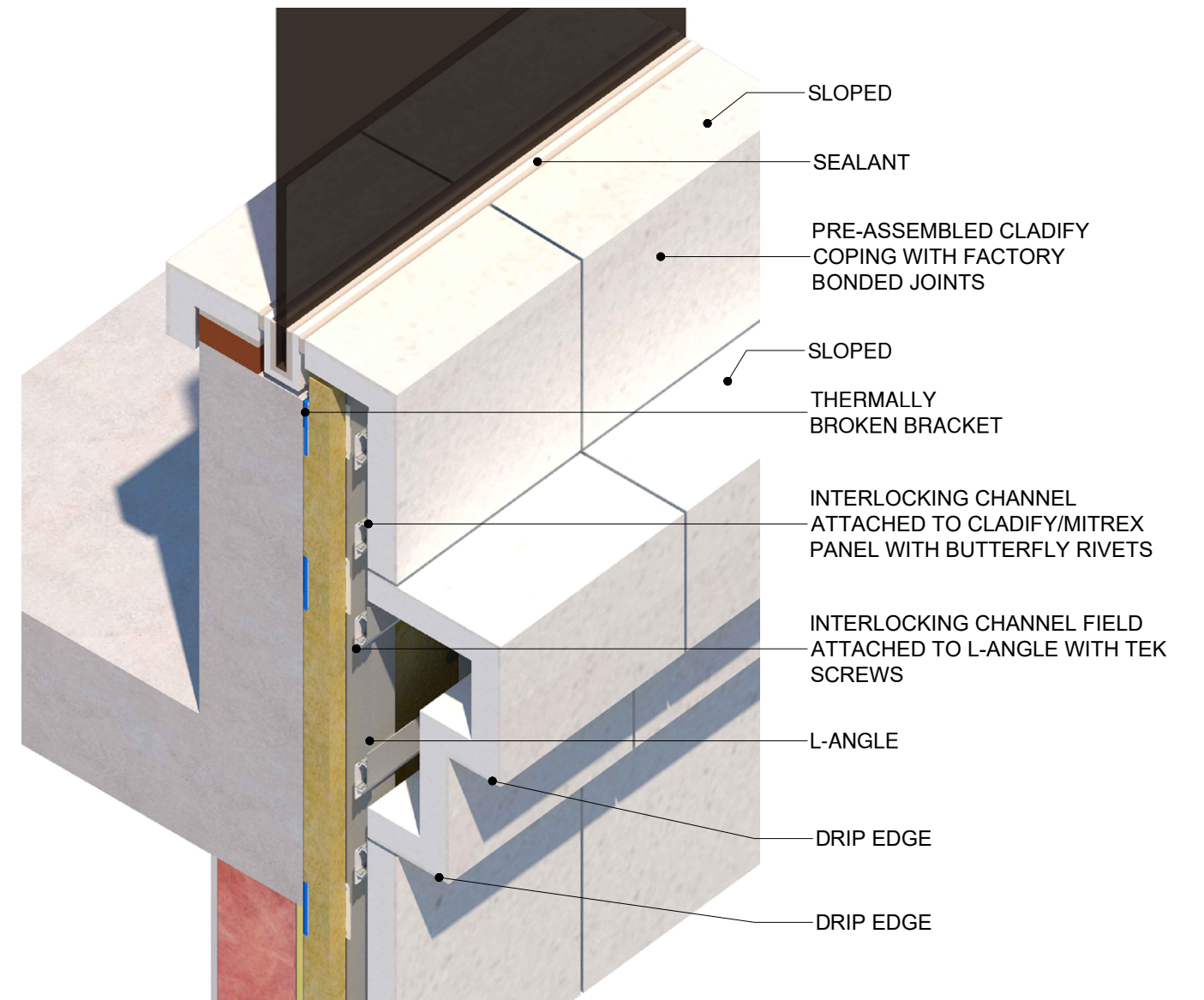

RAINSCREEN SYSTEM



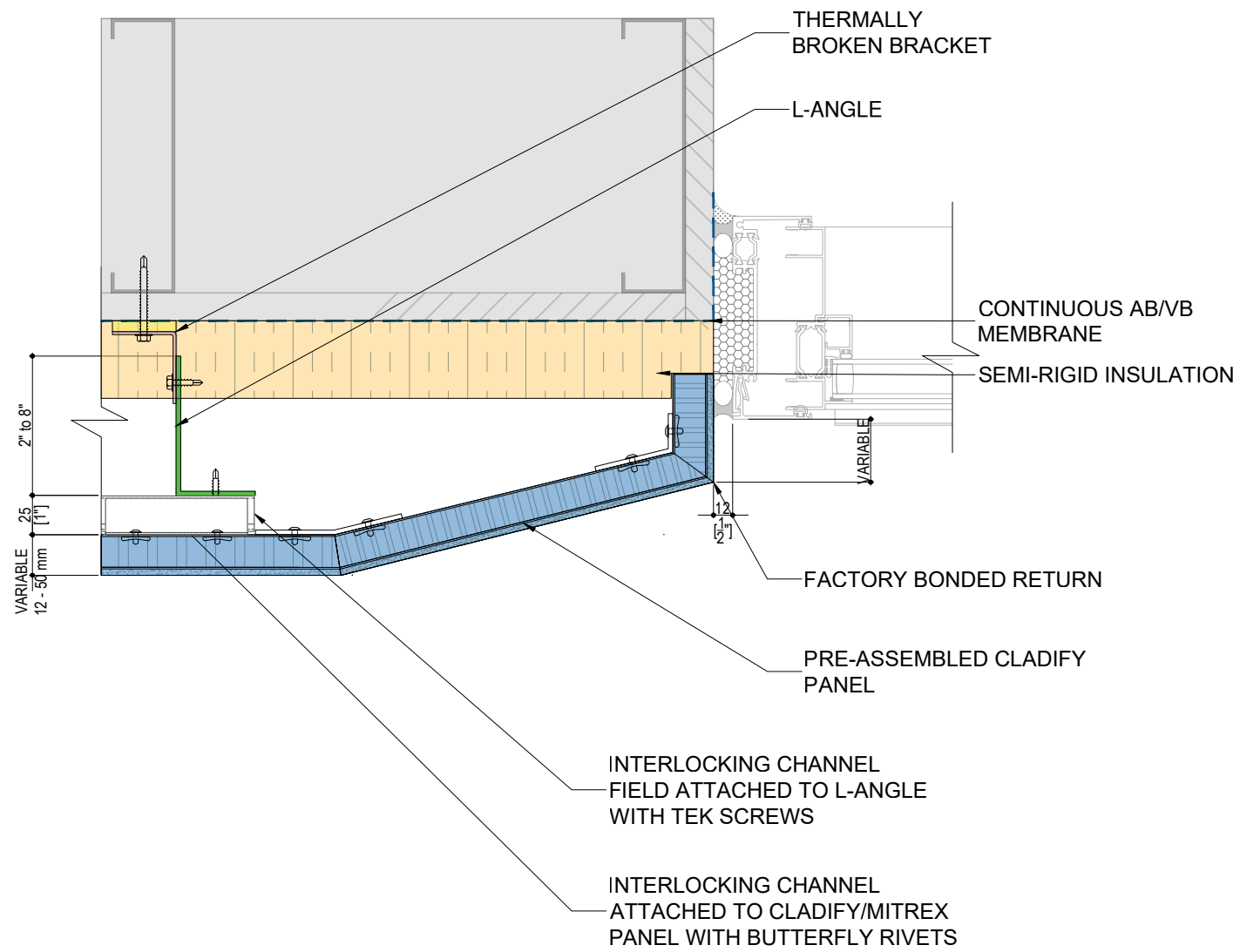

PRE-ASSEMBLED CHAMFERED FRAME

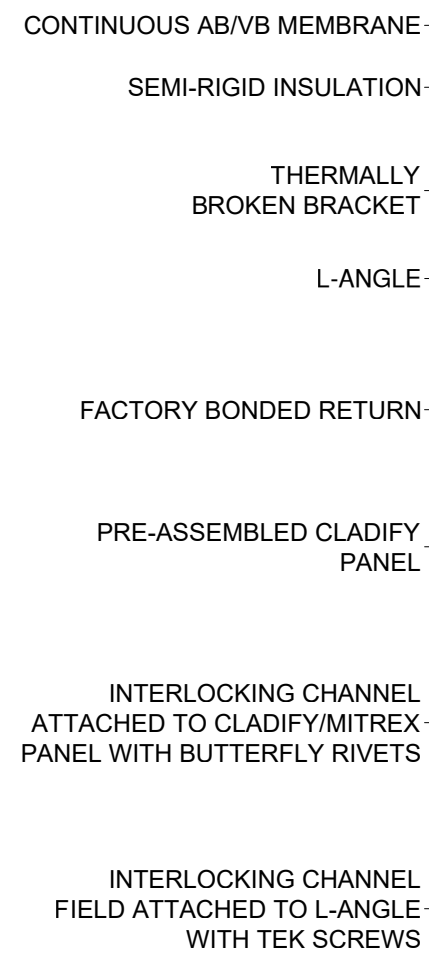

RAINSCREEN SYSTEM

WINDOW SIDES DETAIL

E-1

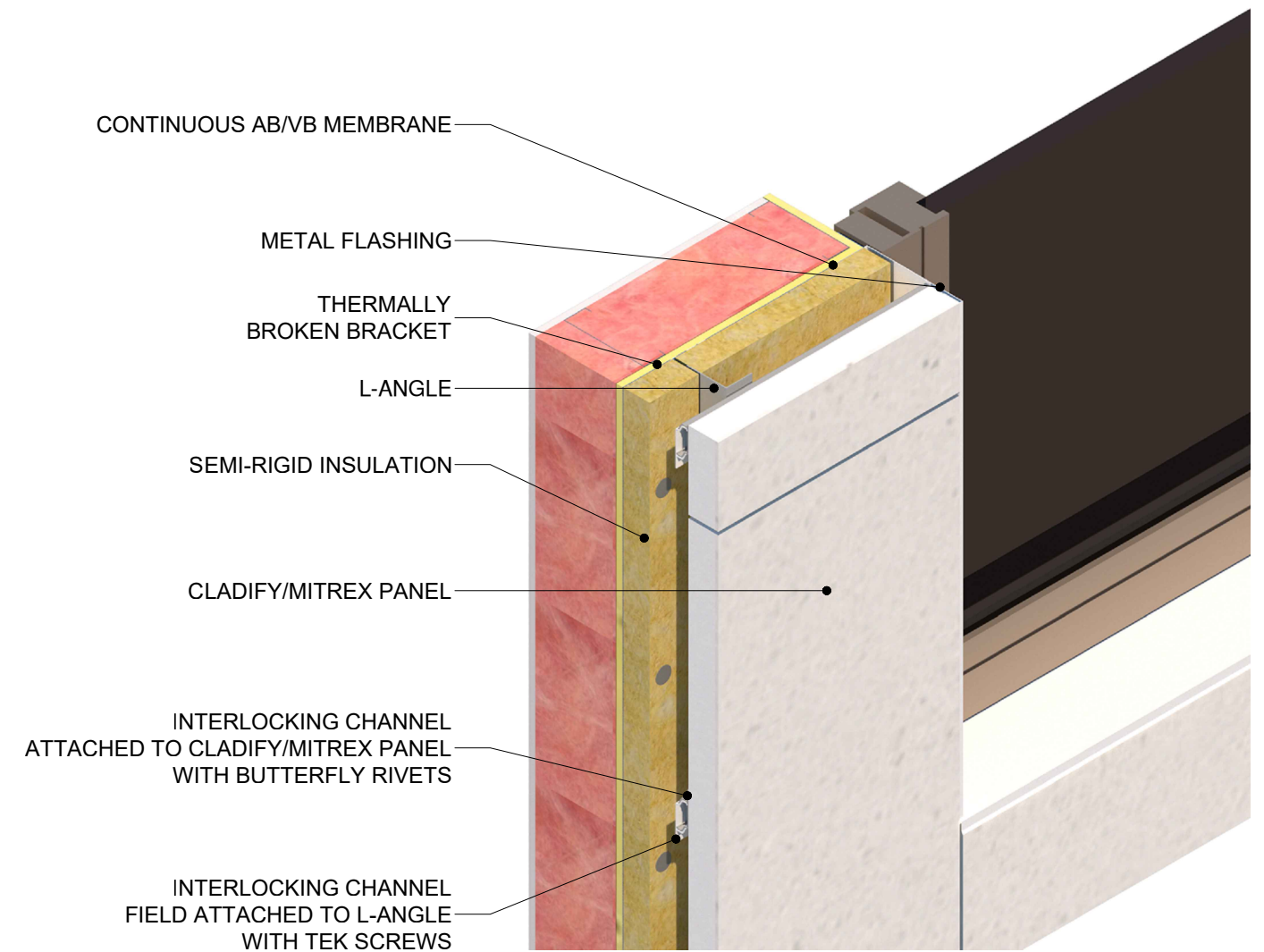
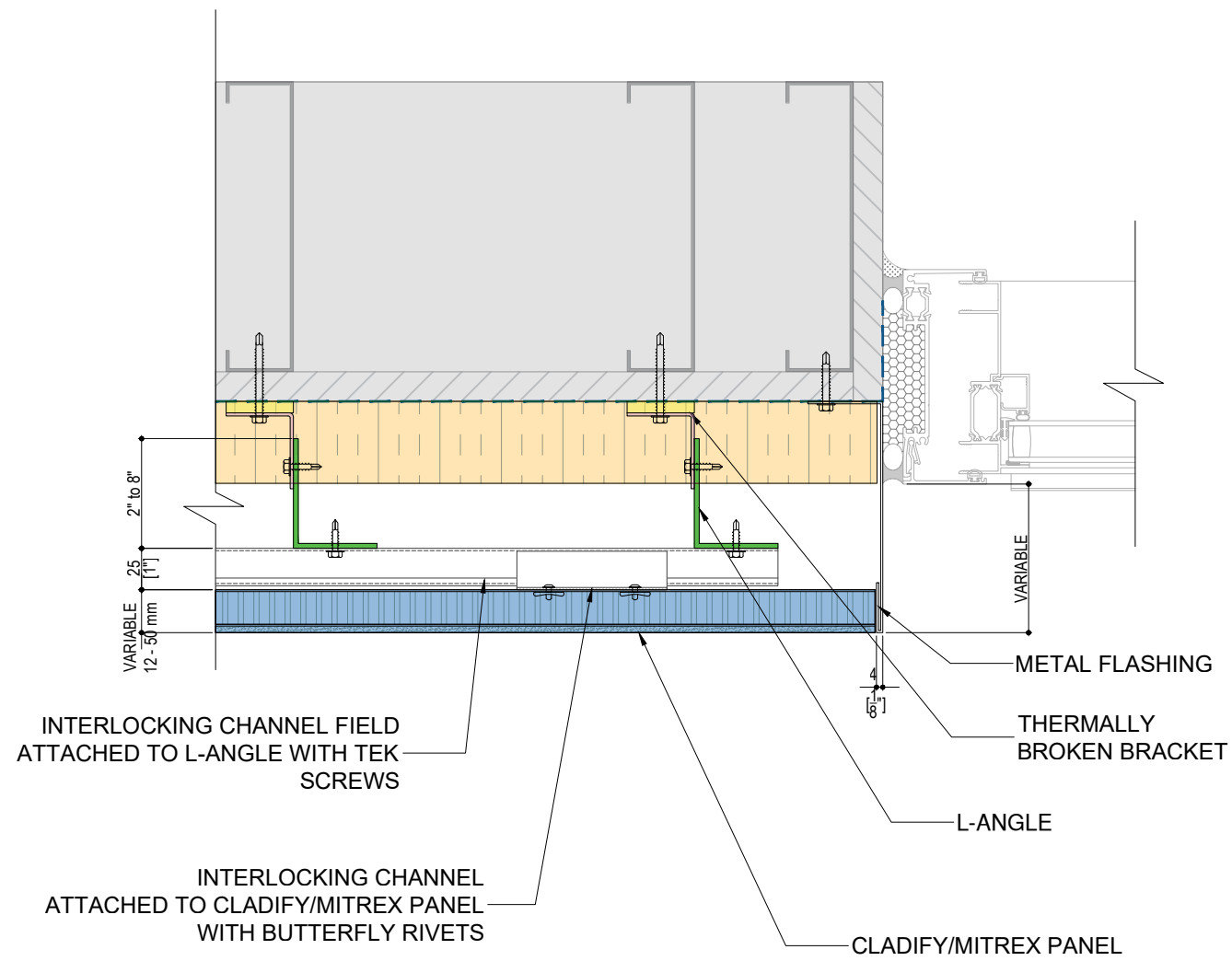

METAL FLASHING

WINDOW SIDES DETAIL

RAINSCREEN SYSTEM

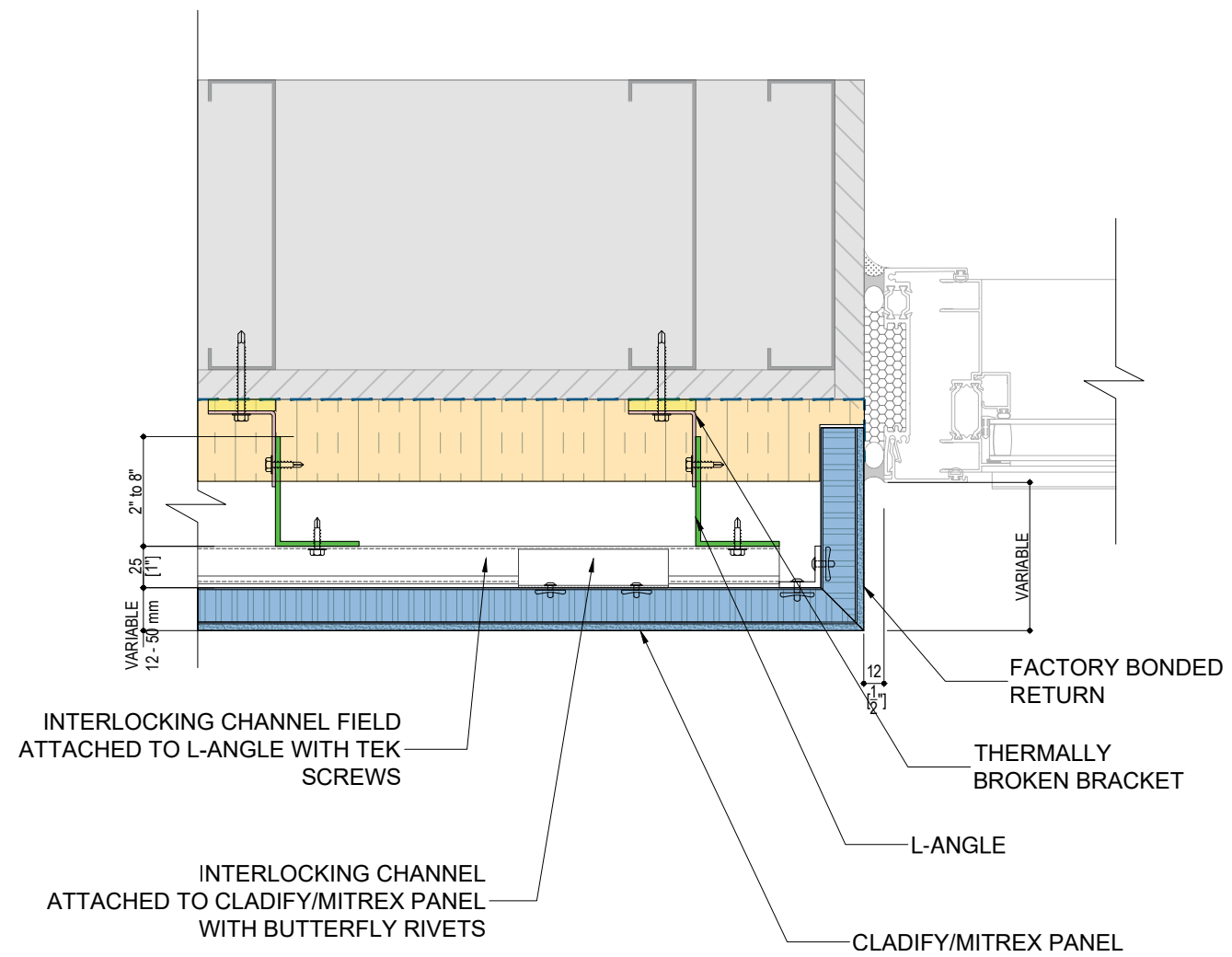

PRE-ASSEMBLED RETURN

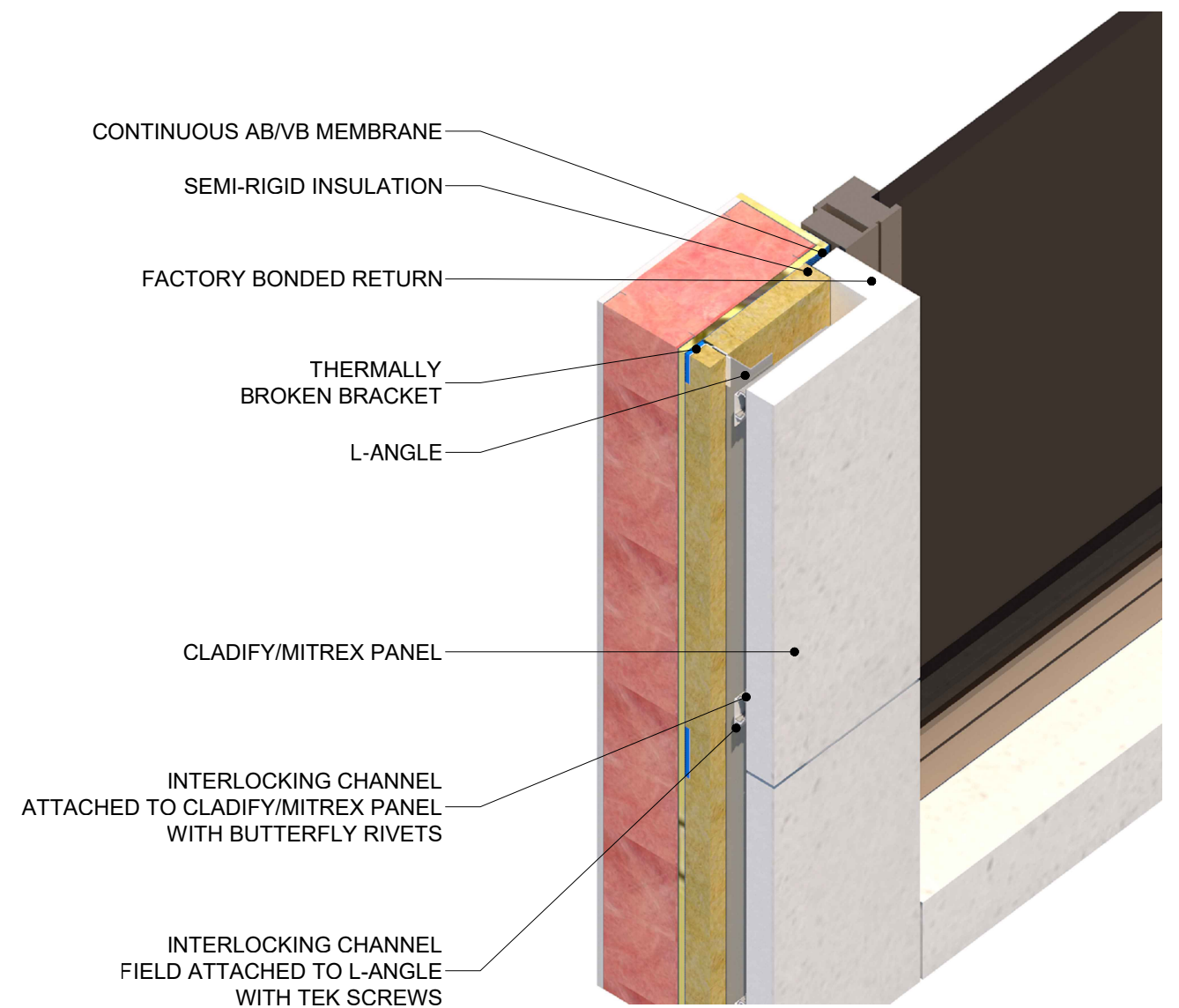

WINDOW SIDES DETAIL

RAINSCREEN SYSTEM

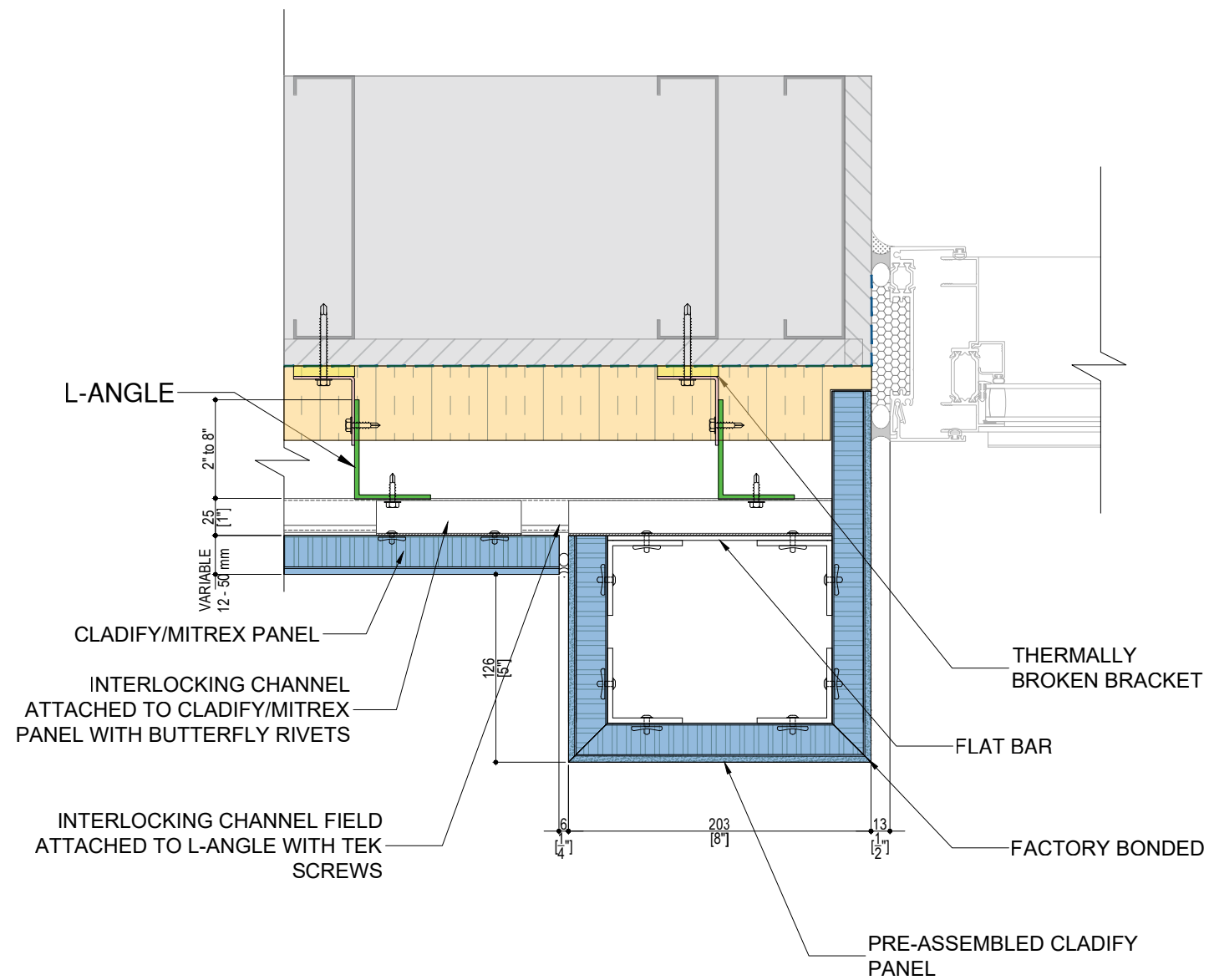

PRE-ASSEMBLED WINDOW BOX FRAME

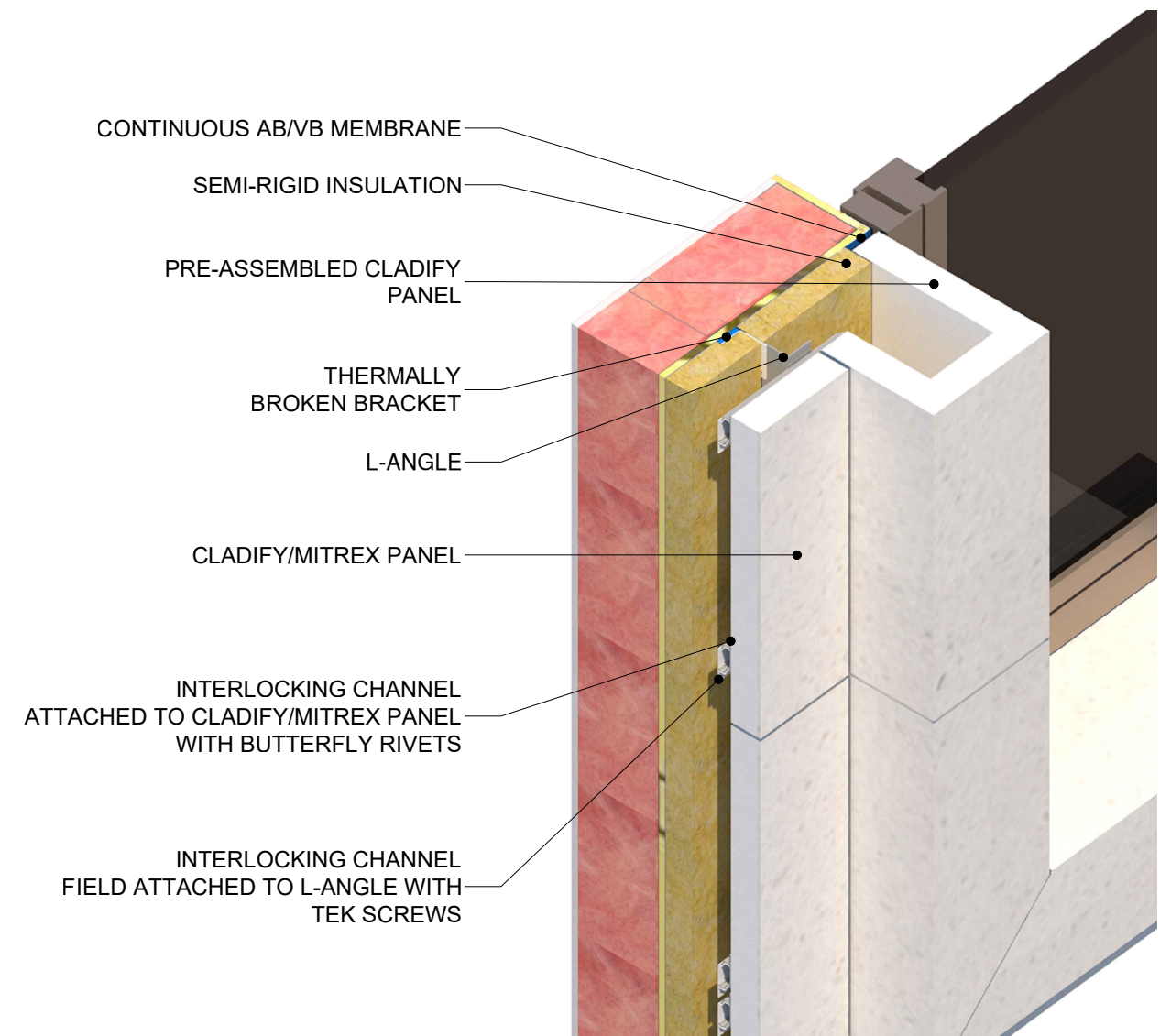

WINDOW SIDES DETAIL

RAINSCREEN SYSTEM



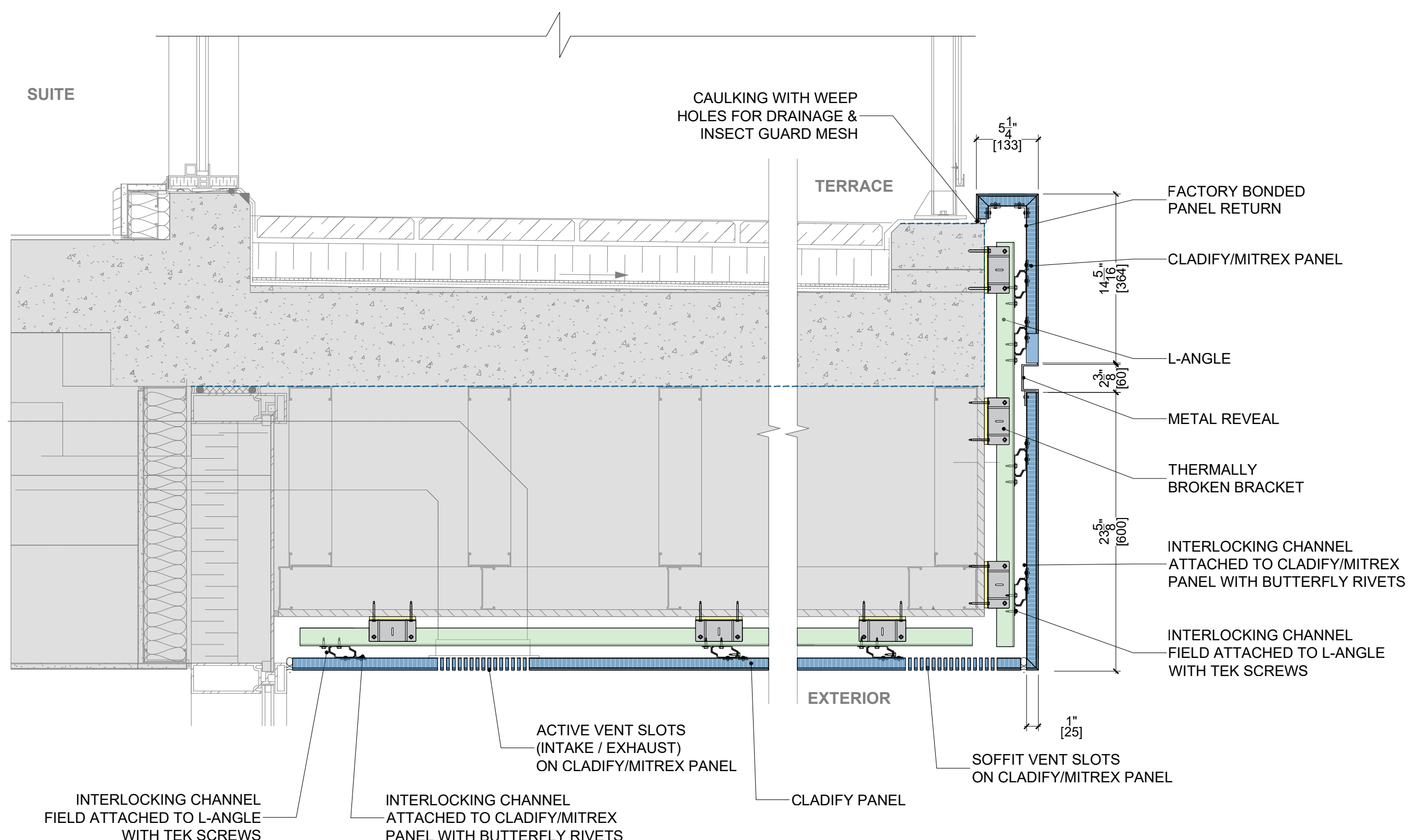

## PARAPET WITH REVEAL AND SOFFIT WITH VENT LOUVERS

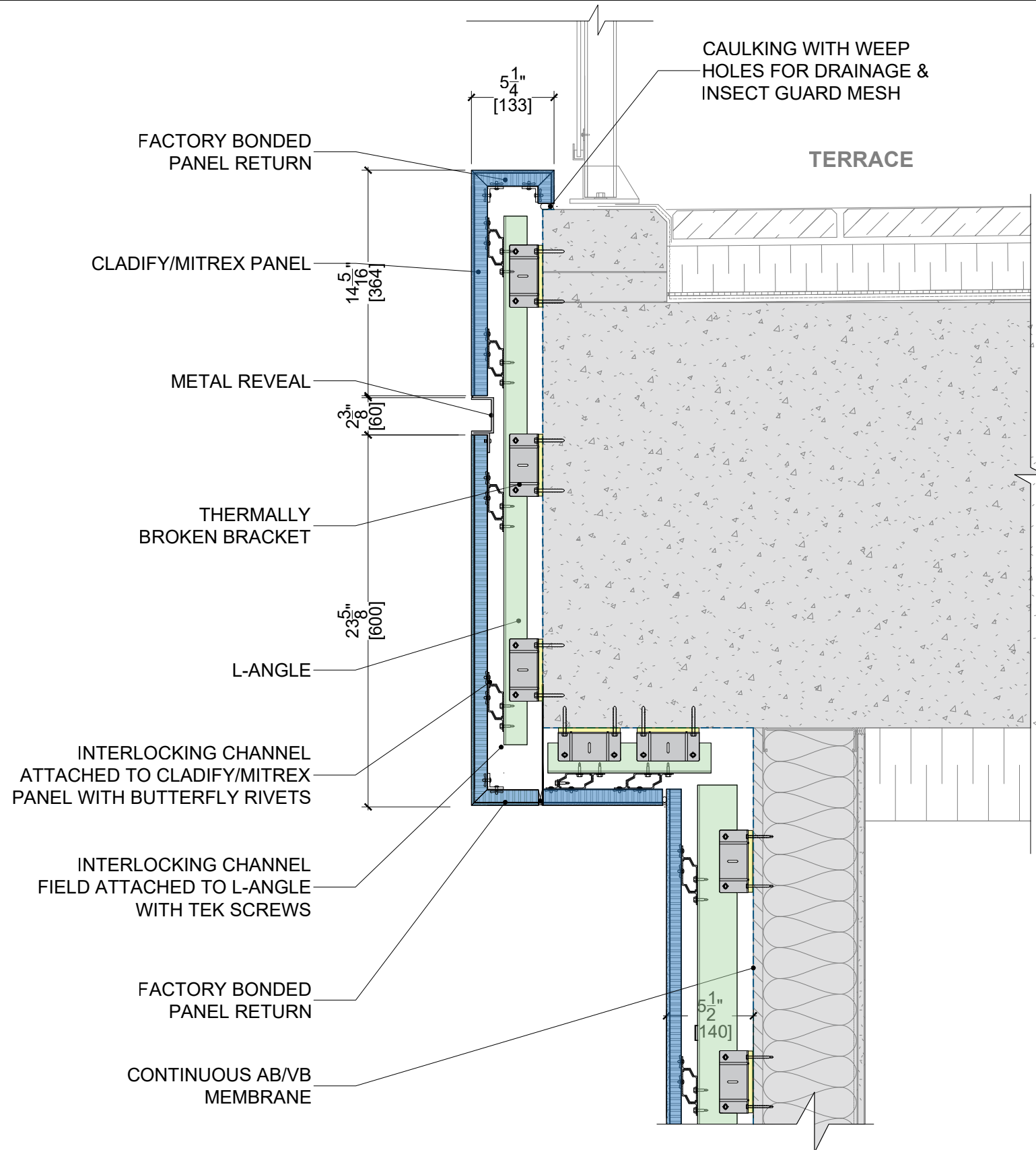

EXPOSED BEAM CLADDING

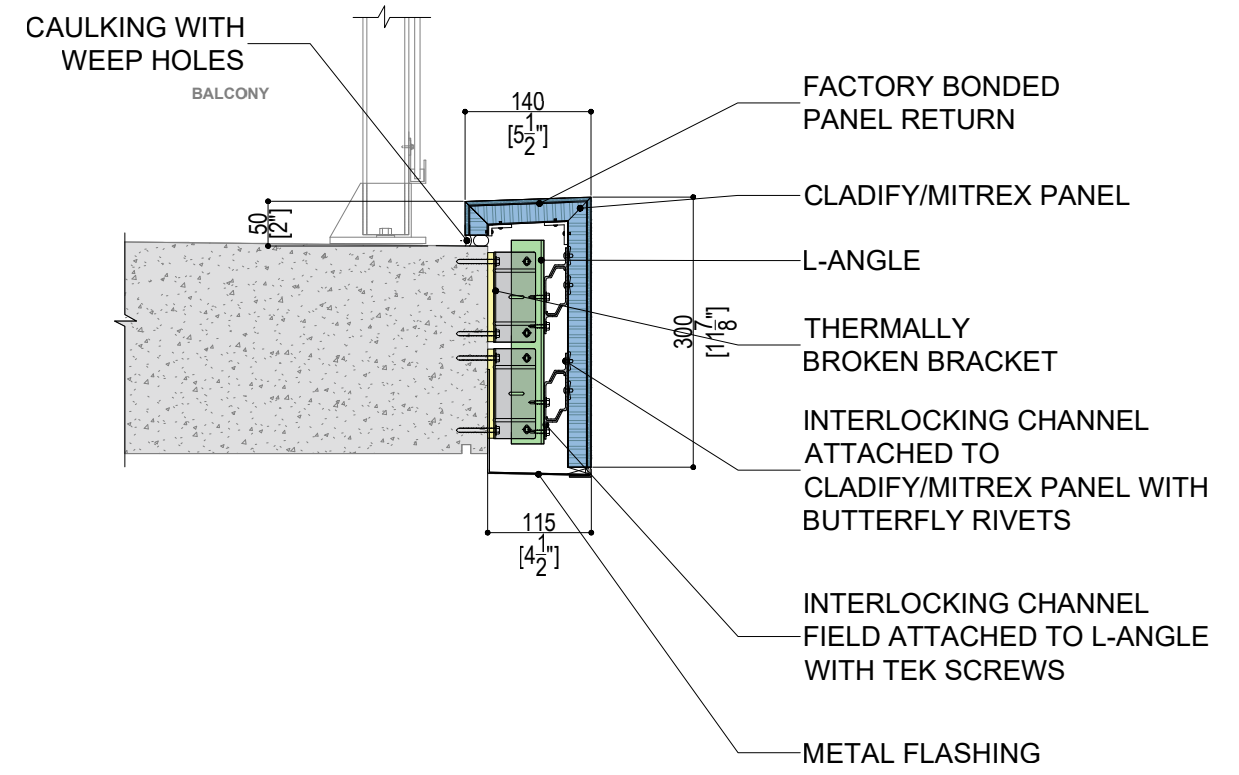

BALCONY SLAB EDGE COVER

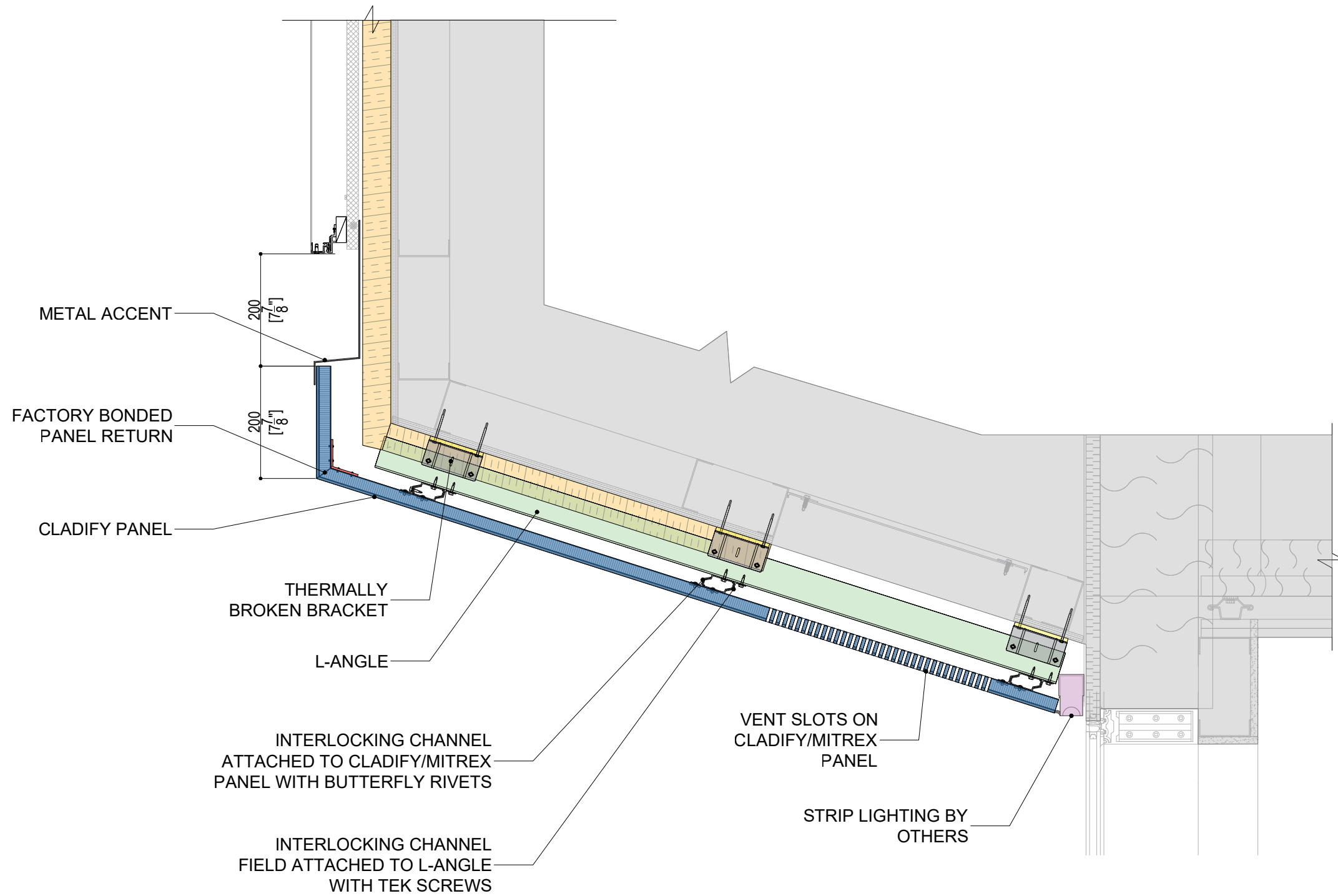

**SLANTED CANOPY WITH VENT & STRIP LIGHT**



41 Racine Road  
Etobicoke, Ontario  
M9W 2Z4 Canada  
TEL: +1-416-497-7120  
+1-416-874-7473  
www.mitrex.com  
www.cladify.com

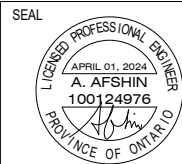

**RAINSCREEN SYSTEM**

**G-3**

CLADIFY/MITREX PANEL FACTORY BONDED RETURN

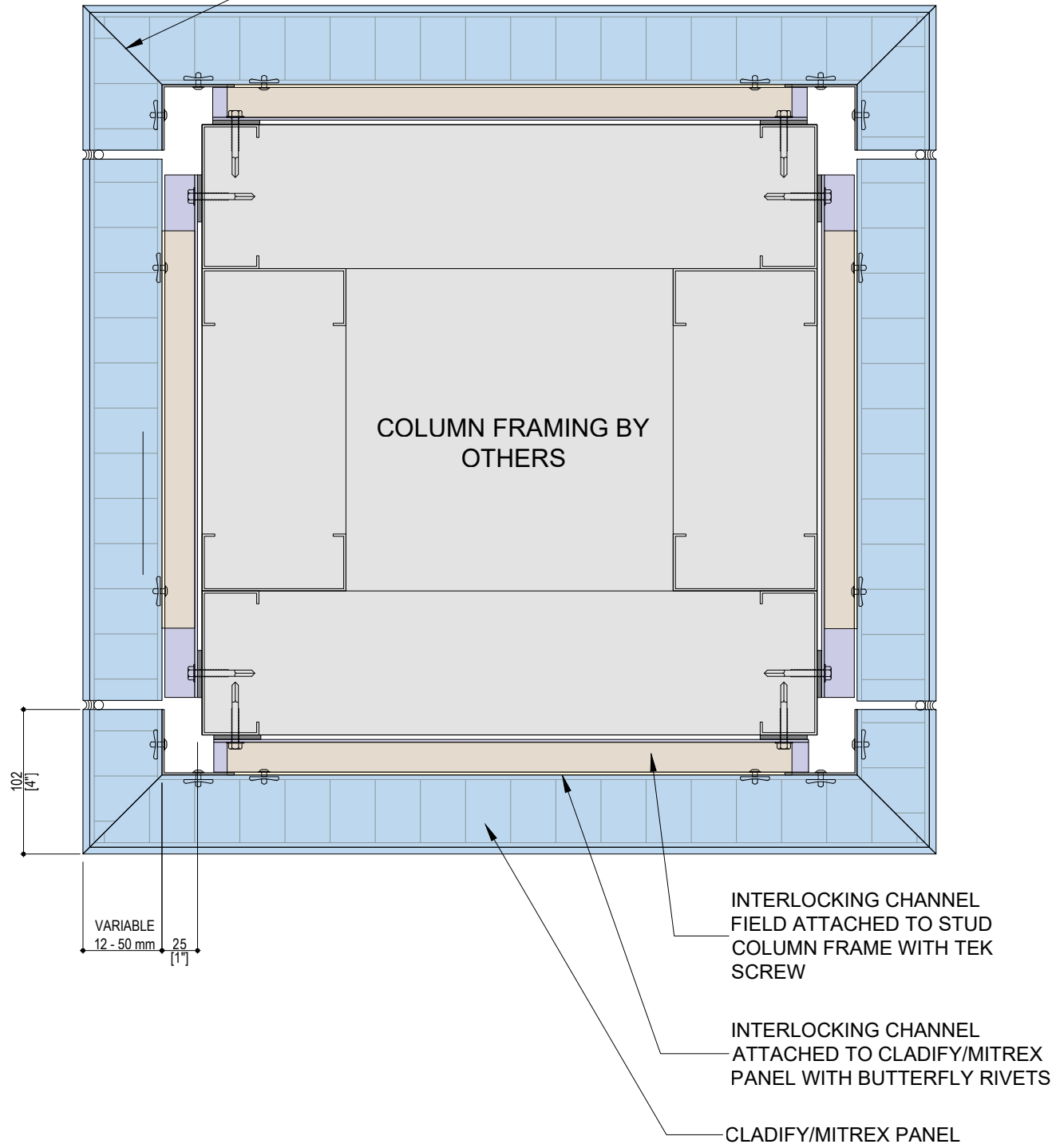

COLUMN CLADDING WITH RETURN

CAULKED MITER JOINT

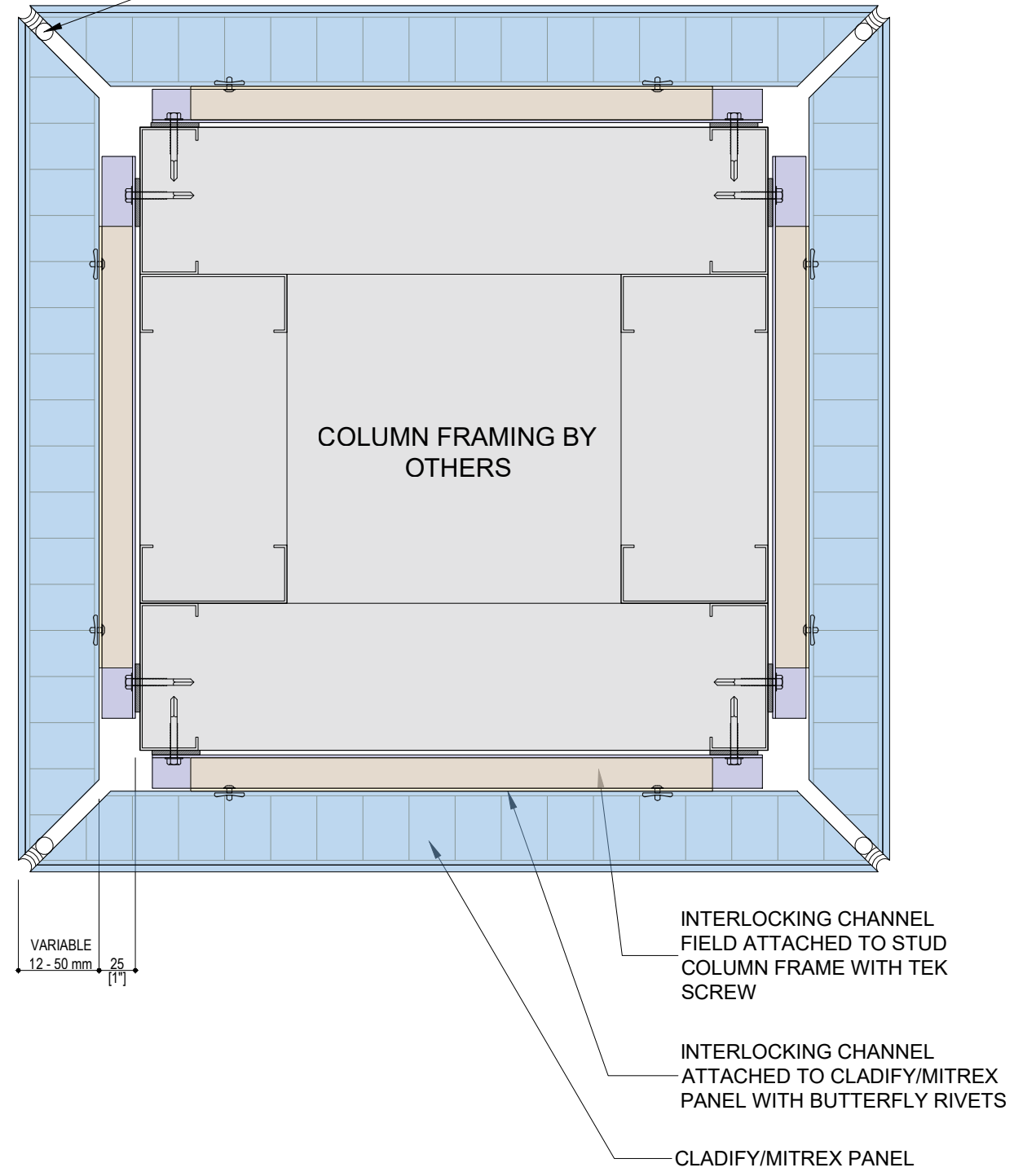

COLUMN CLADDING MITERED



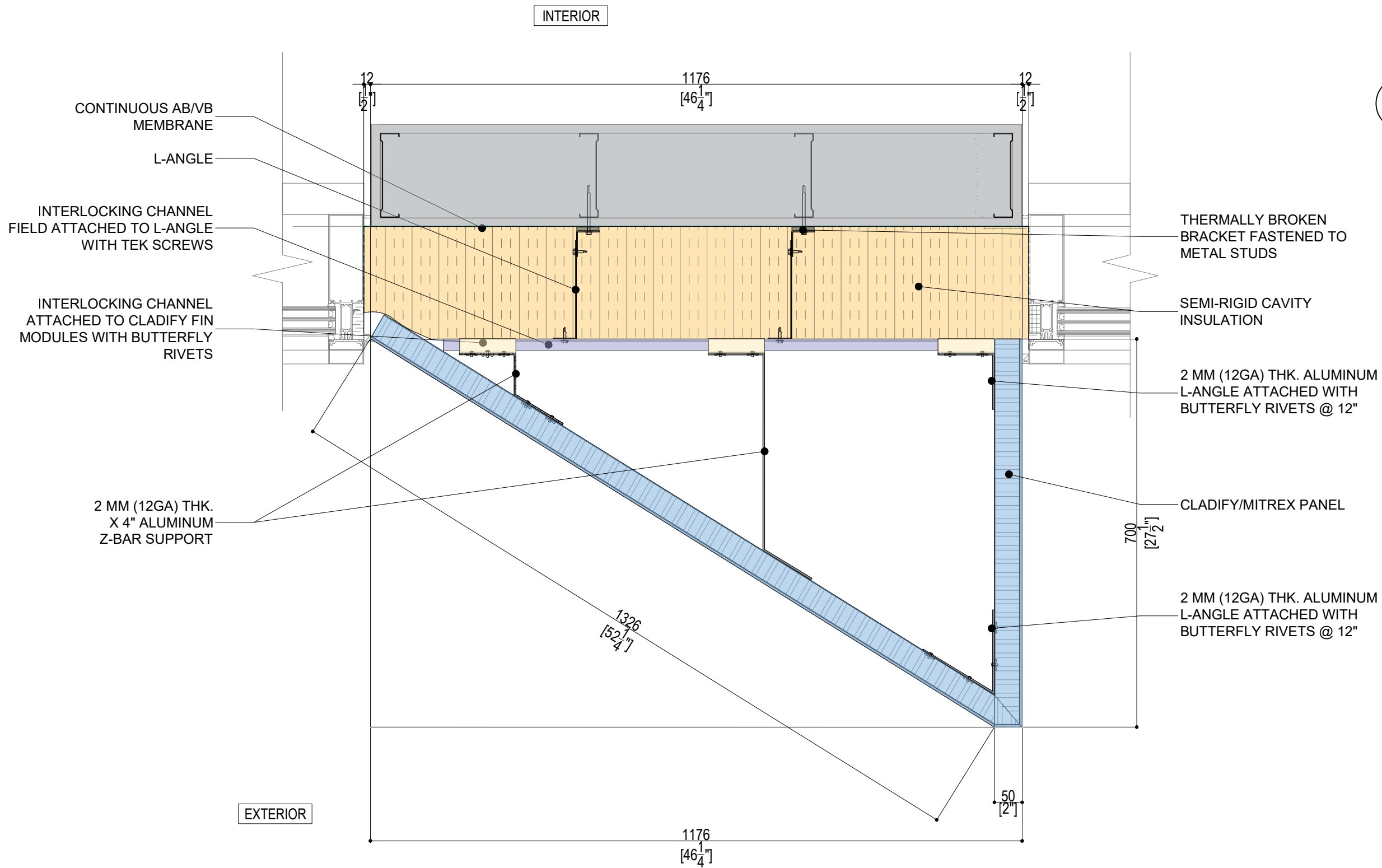

H2

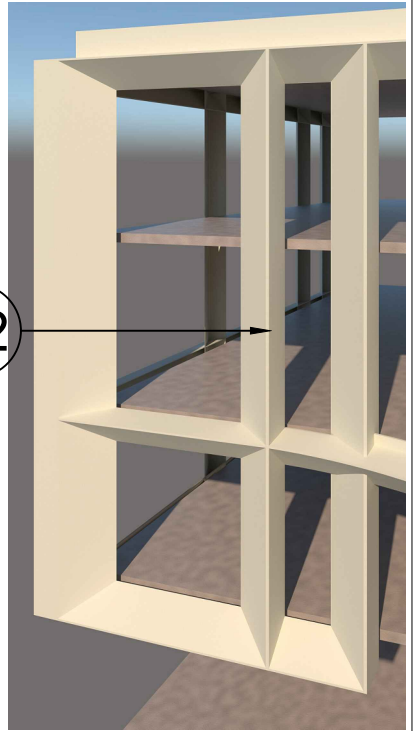

WALL VERTICAL FIN



41 Racine Road  
Etobicoke, Ontario  
M9W 2Z4 Canada  
TEL: +1-416-497-7120  
+1-416-874-7473  
www.mitrex.com  
www.cladify.com

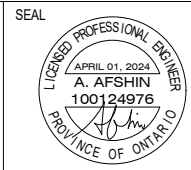

RAINSCREEN SYSTEM

H-2

SEMI-RIGID CAVITY INSULATION  
L-ANGLE  
THERMALLY BROKEN BRACKET  
CONTINUOUS AB/VB MEMBRANE

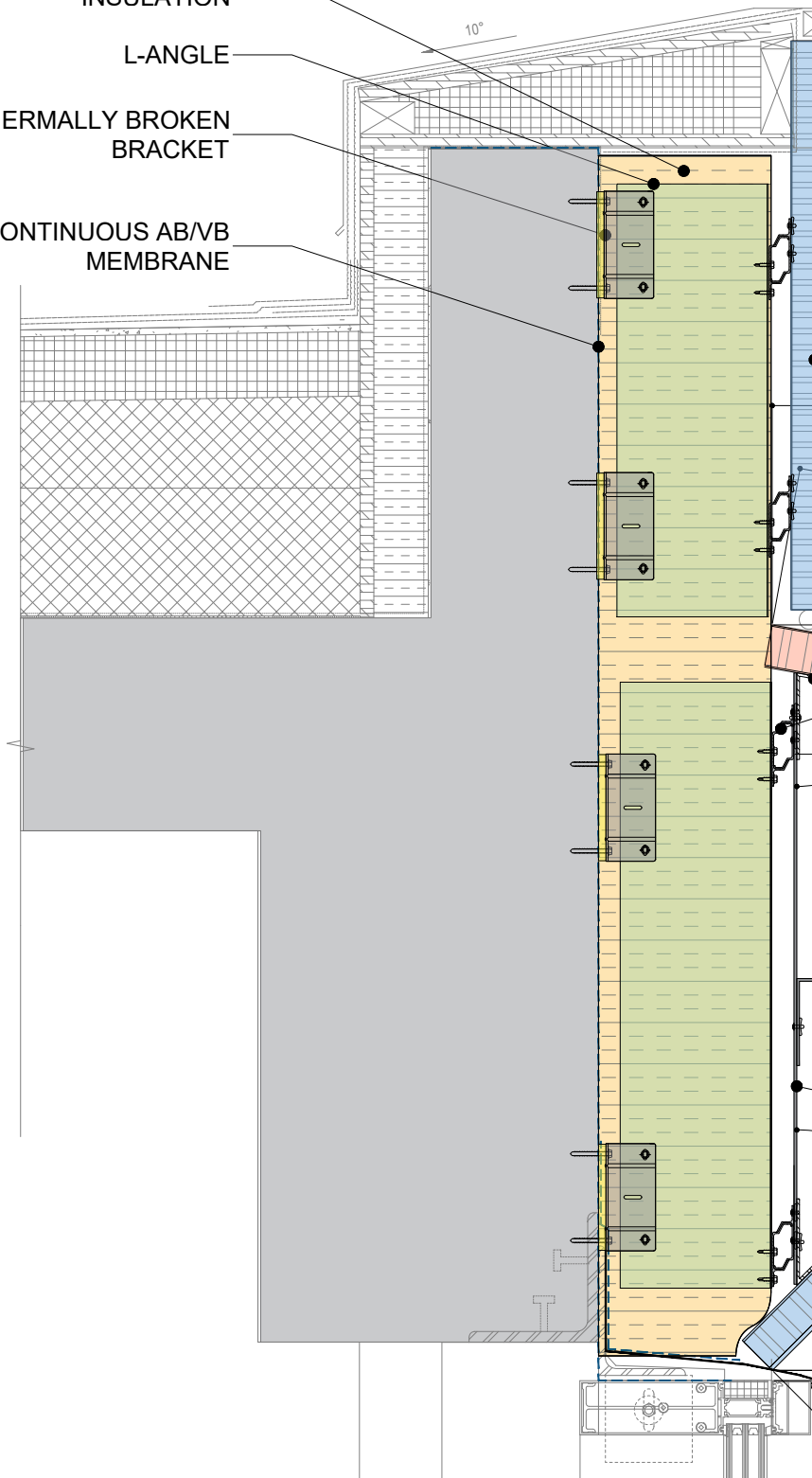

FLASHING BY OTHERS  
CLADIFY/MITREX PANEL  
BACKER ROD & SEALANT  
2 MM (12GA) THK. CONTINUOUS ALUMINUM L-ANGLE ATTACHED WITH BUTTERFLY RIVETS @ 12"  
1" INTERLOCKING CHANNEL  
CLADIFY/MITREX PANEL  
DRIP EDGE  
2 MM (12GA) THK. CONTINUOUS ALUMINUM L-ANGLE ATTACHED WITH BUTTERFLY RIVETS @ 12"  
CLADIFY PANEL  
2 MM (12GA) THK. X 4" ALUMINUM Z-BAR SUPPORT  
2 MM (12GA) THK. X 4" WIDTH ALUMINUM FLAT BAR  
2 MM (12GA) THK. CONTINUOUS ALUMINUM L-ANGLE ATTACHED WITH BUTTERFLY RIVET @ 12"  
METAL FLASHING

H3



WALL HORIZONTAL TOP BAND @ CURTAIN WALL



41 Racine Road  
Etobicoke, Ontario  
M9W 2Z4 Canada  
TEL: +1-416-497-7120  
+1-416-874-7473  
www.mitrex.com  
www.cladify.com

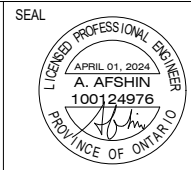

RAINSCREEN SYSTEM

H-3

H4

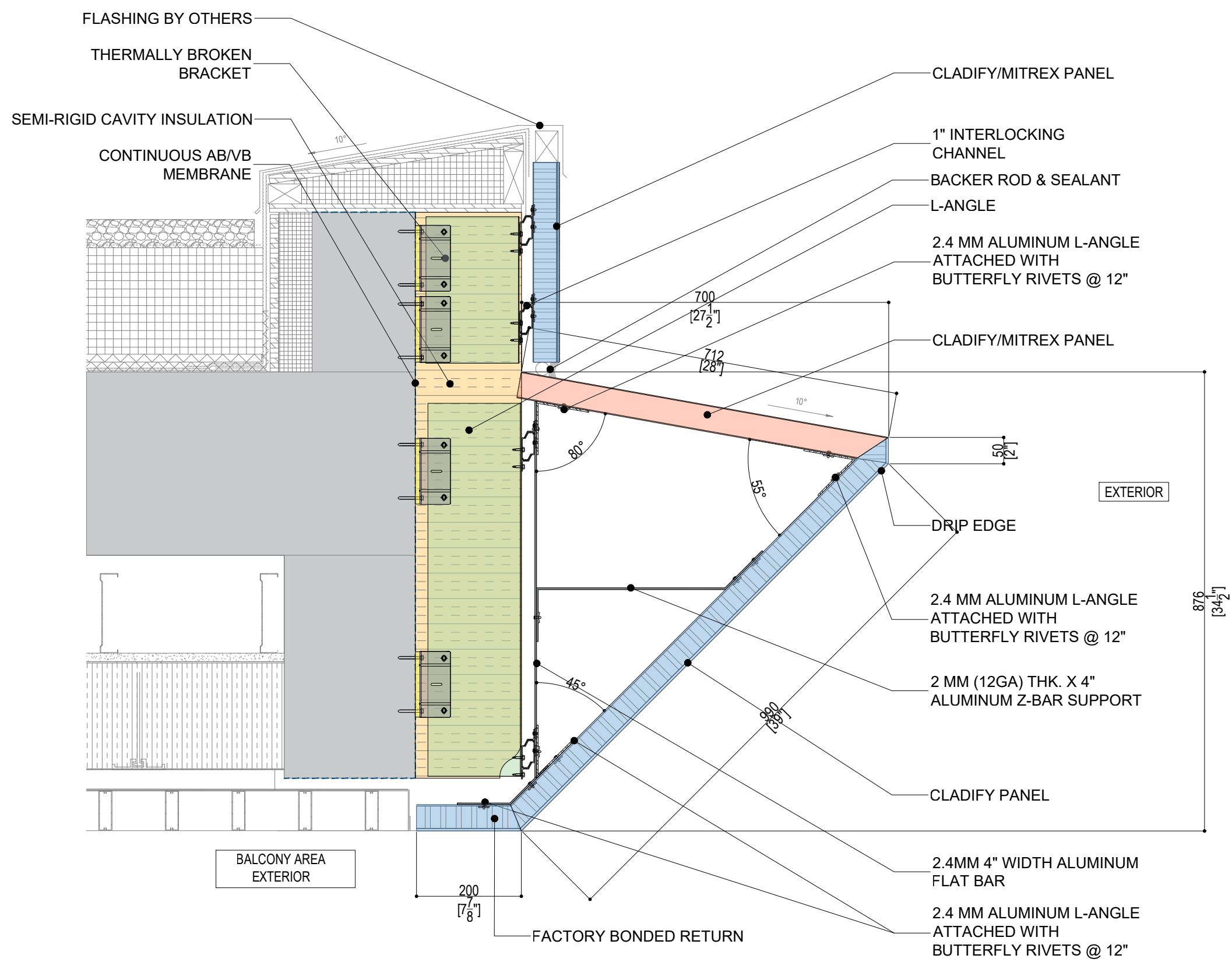

WALL HORIZONTAL TOP BAND @ BALCONY



41 Racine Road  
Etobicoke, Ontario  
M9W 2Z4 Canada  
TEL: +1-416-497-7120  
+1-416-874-7473  
www.mitrex.com  
www.cladify.com

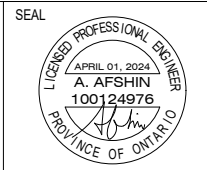

RAINSCREEN SYSTEM

H-4



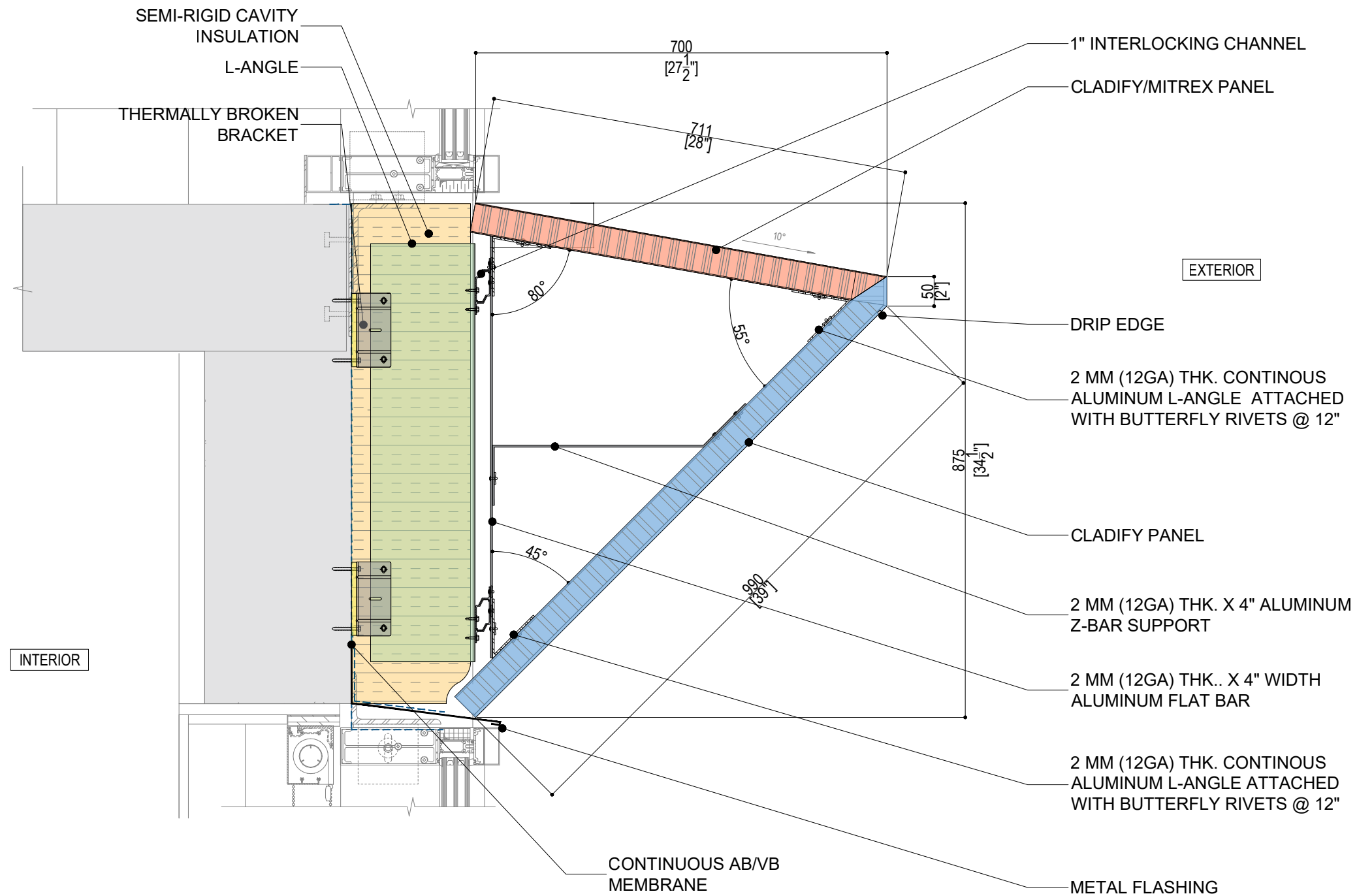

H5

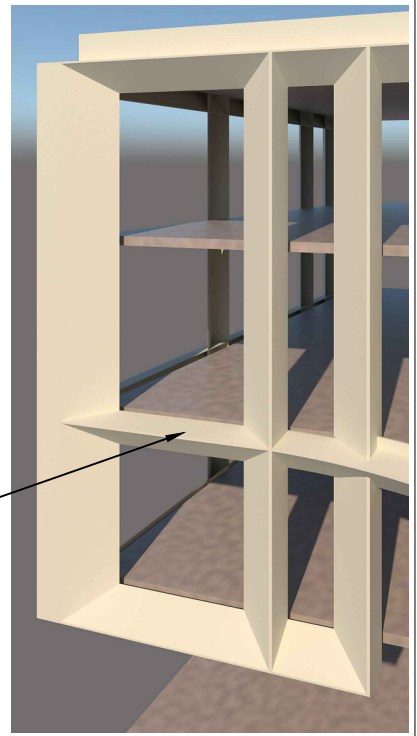

## WALL HORIZONTAL MID BAND @ CURTAIN WALL



41 Racine Road  
Etobicoke, Ontario  
M9W 2Z4 Canada  
TEL: +1-416-497-7120  
+1-416-874-7473  
www.mitrex.com  
www.cladify.com

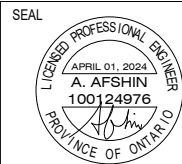

RAINSCREEN SYSTEM

H-5

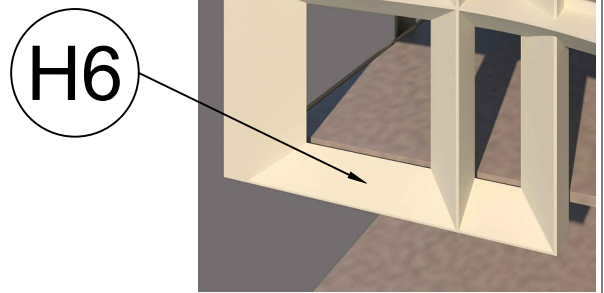
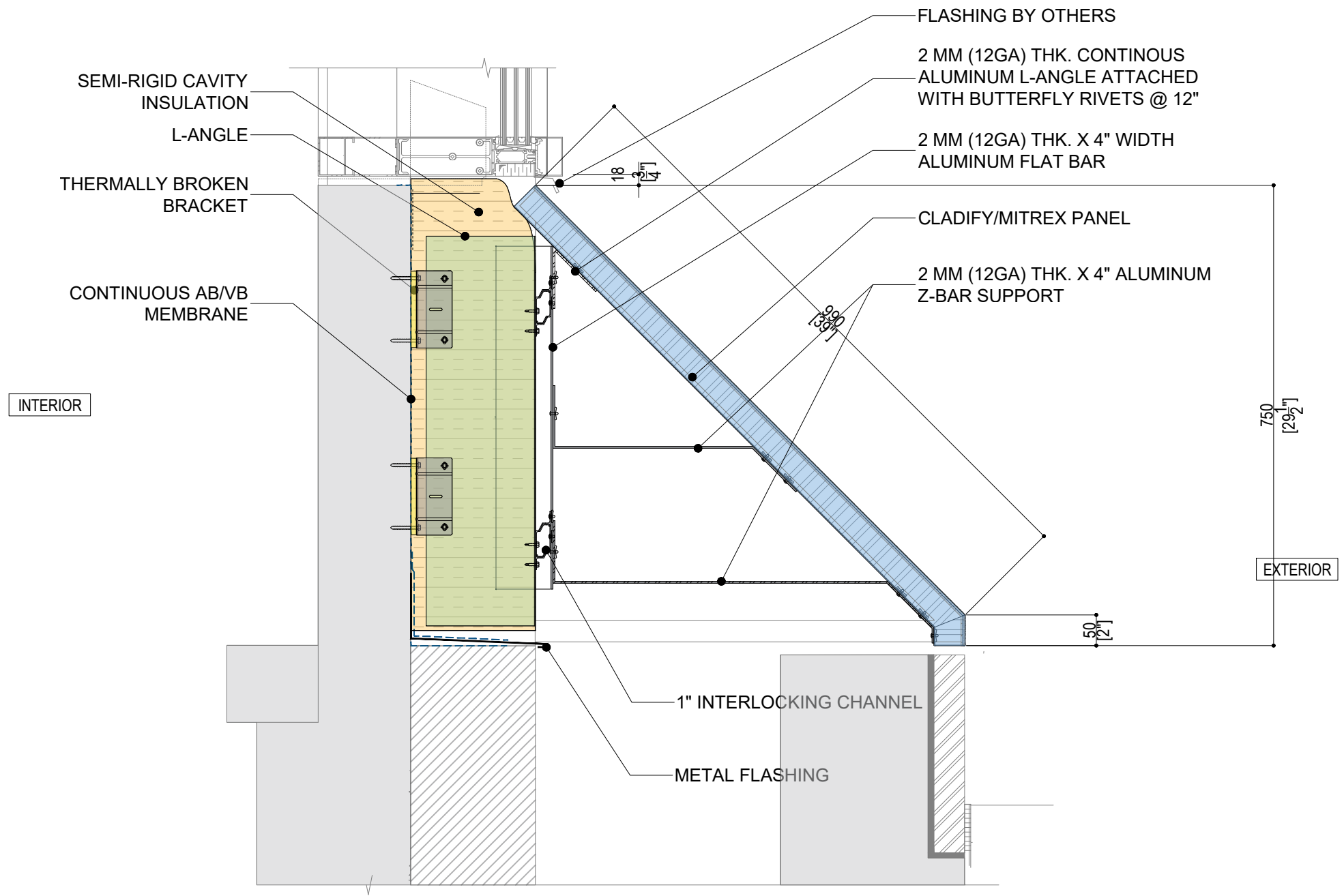

WALL HORIZONTAL BOTTOM BAND @ CURTAIN WALL



41 Racine Road  
Etobicoke, Ontario  
M9W 2Z4 Canada  
TEL: +1-416-497-7120  
+1-416-874-7473  
www.mitrex.com  
www.cladify.com

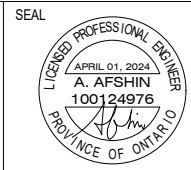

RAINSCREEN SYSTEM

H-6

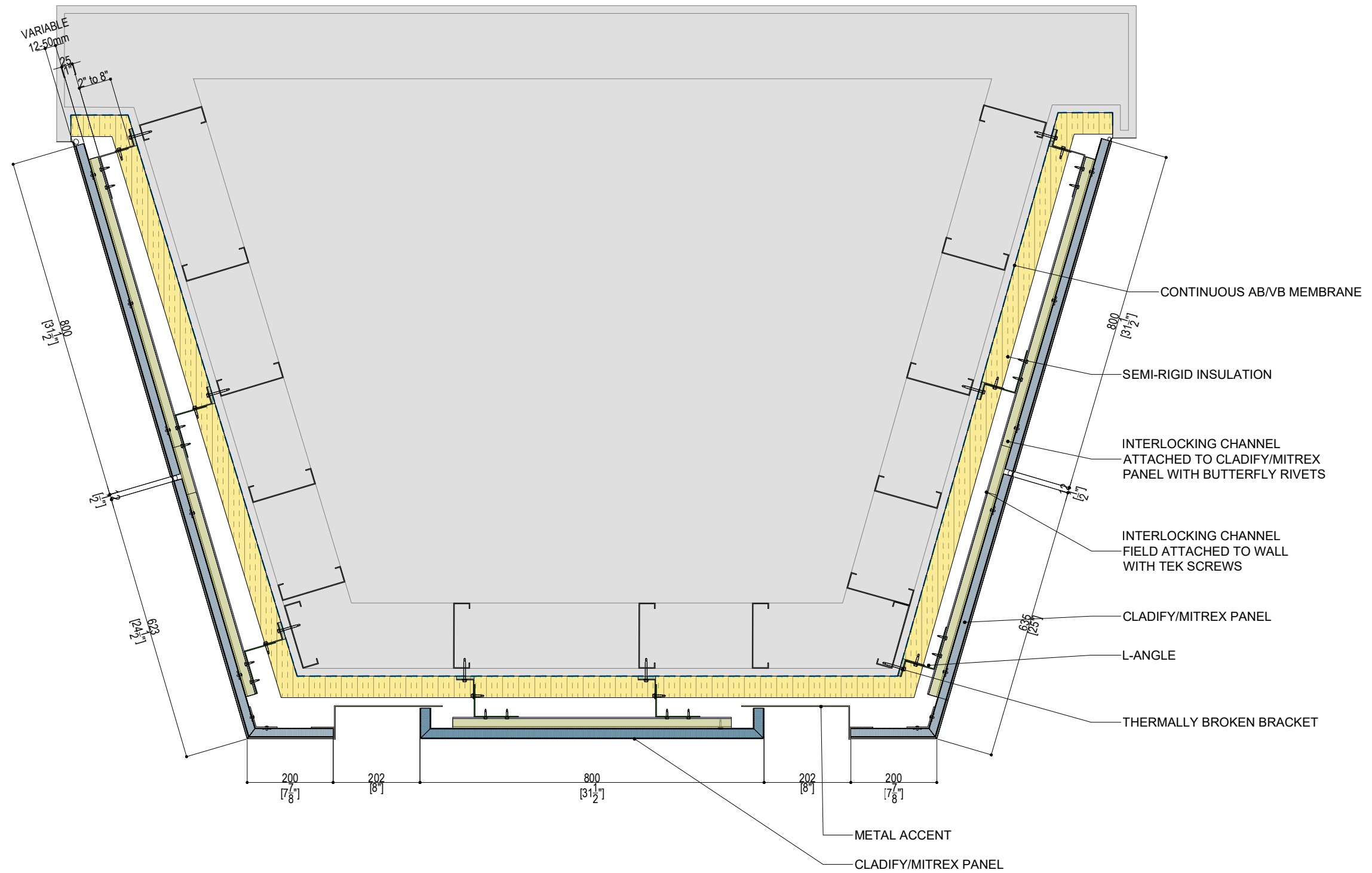

## VERTICAL FINS



41 Racine Road  
Etobicoke, Ontario  
M9W 2Z4 Canada

TEL: +1-416-497-7120  
+1-416-874-7473  
www.mitrex.com  
www.cladify.com

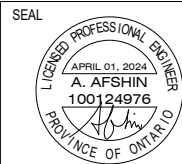

# RAINSCREEN SYSTEM

# H-7