



## CLADIFY / MITREX

---

41 RACINE ROAD

CLIENT: CLADIFY / MITREX

ARCHITECT:

# Claditized

## CLADIFY / MITREX LIGHT WEIGHT PRECAST SOLUTION

Date: APRIL 01, 2024

PRECAST PANEL WEIGHT	
PANEL THICKNESS	PANEL WEIGHT / SQ.FT.
4" THICK (NO FACING MATERIAL)	2.35 LBS / SQ.FT.

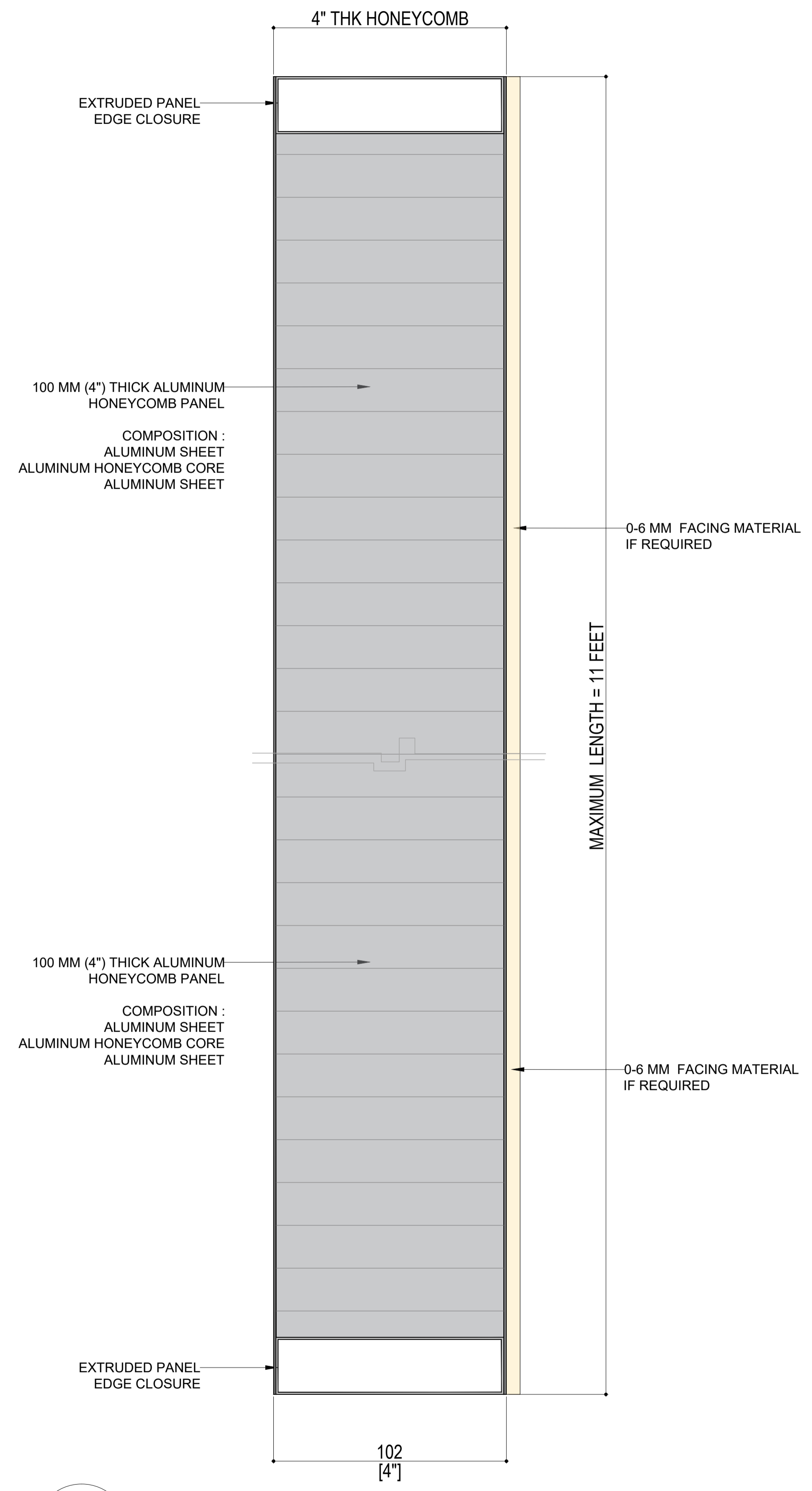
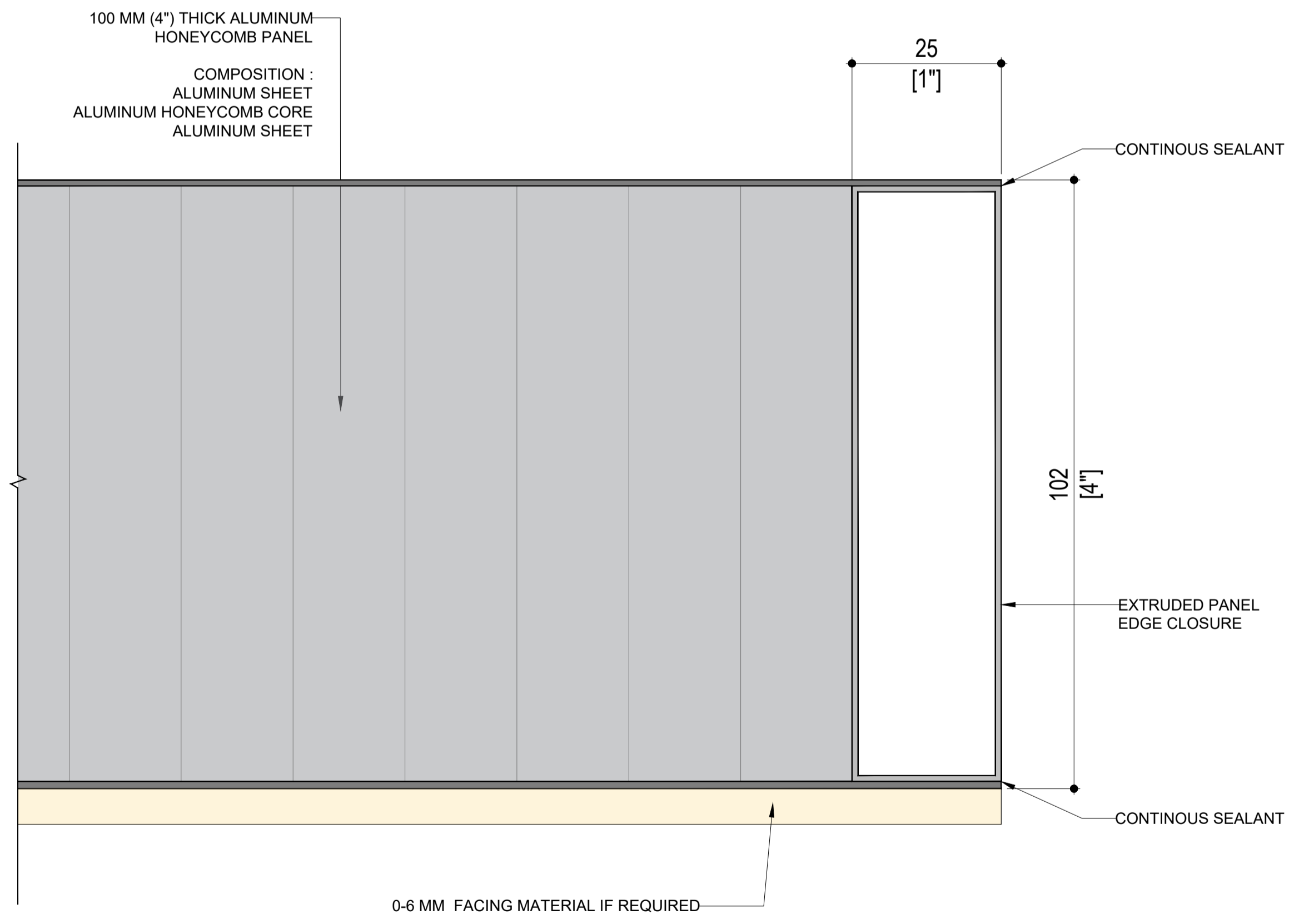

CONFIDENTIAL: ALL DRAWINGS ARE COPYRIGHT PROPERTY AND OWNED BY CLADIFY. ANY USE OR REPRODUCTION OF THESE DRAWINGS OR THE INFORMATION CONTAINED THEREIN WITHOUT THE EXPRESS WRITTEN PERMISSION OF CLADIFY, IS STRICTLY PROHIBITED.

- GENERAL NOTES:
- ALL DIMENSIONS, LEVELS, AND DETAILS WILL BE BASED ON ARCHITECTURAL DRAWINGS ISSUED BY DESIGNER.
  - ALL PANEL SIZES ARE BASED ON THE ARCHITECTURAL DRAWINGS, APPROVED SHOP DRAWINGS, AND SLAB EDGE MEASUREMENTS ISSUED.
  - ALL CLADIFY PANELS ARE PORCELAIN FACING WITH ALUMINUM HONEY COMB BACKING.
- NOTE:
- DUE TO THE SIZE OF THE PANELS, THE PRODUCTION MANAGER MAY SUGGEST THICKER ALUMINUM BACKING SYSTEM.
  - DUE TO THE SIZE OF THE PANELS, THE REQUIRED TEMPERATURE FOR INSTALLATION IS +12 °C.
  - ALL HORIZONTAL AND VERTICAL JOINTS ARE 20mm UNLESS NOTED OTHERWISE. MAKE UP ALONG ENTIRE LENGTH TO ACCOUNT FOR DIMENSIONAL ROUNDING OF INDIVIDUAL STONE LENGTHS.
  - SITE CUT STONE TO SUIT CONDITIONS ARE REQUIRED.
  - DO NOT SCALE DRAWING.
  - PANEL SIZE TOLERANCE IS -1-2 INCHES.
  - DUE TO WALL ASSEMBLY DEPTH, CLADDING SYSTEM MAY VARY.
  - SYSTEM SIZE TO BE CONFIRMED.
  - PENETRATIONS TO BE SEALED.

ABBREVIATIONS:

CL = CLADIFY	E/O = END OF
T/O = TOP OF	C/O = CORNER OF
B/O = BOTTOM OF	TYP. = TYPICAL
REF. = REFERENCE/REFER	SIM. = SIMILAR
M/E = MITERED EDGE	F/O = FACE OF

SEAL

REV.	YY-MM-DD	DESCRIPTION

ARCHITECT

CLIENT

PROJECT TITLE  
**CLADITIZED**  
LIGHT WEIGHT PRECAST SOLUTION

SHEET TITLE  
PRECAST PANEL

INFORMATION

DATE:	2024-04-01
SCALE:	AS INDICATED
DRAWN BY:	GC
MEASURED BY:	
CHECKED BY:	AR

DRAWING NO:  
**PC-A**

01 4" HONEYCOMB PANEL COMPONENTS  
PC-A SCALE: 1 : 1

02 HONEYCOMB PANEL SECTION  
PC-A SCALE: 1 : 2

CONFIDENTIAL: ALL DRAWINGS ARE COPYRIGHT PROPERTY AND OWNED BY CLADIFY. ANY USE OR REPRODUCTION OF THESE DRAWINGS OR THE INFORMATION CONTAINED THEREIN WITHOUT THE EXPRESS WRITTEN PERMISSION OF CLADIFY, IS STRICTLY PROHIBITED.

### CLADIFY CladiCast COMPONENTS

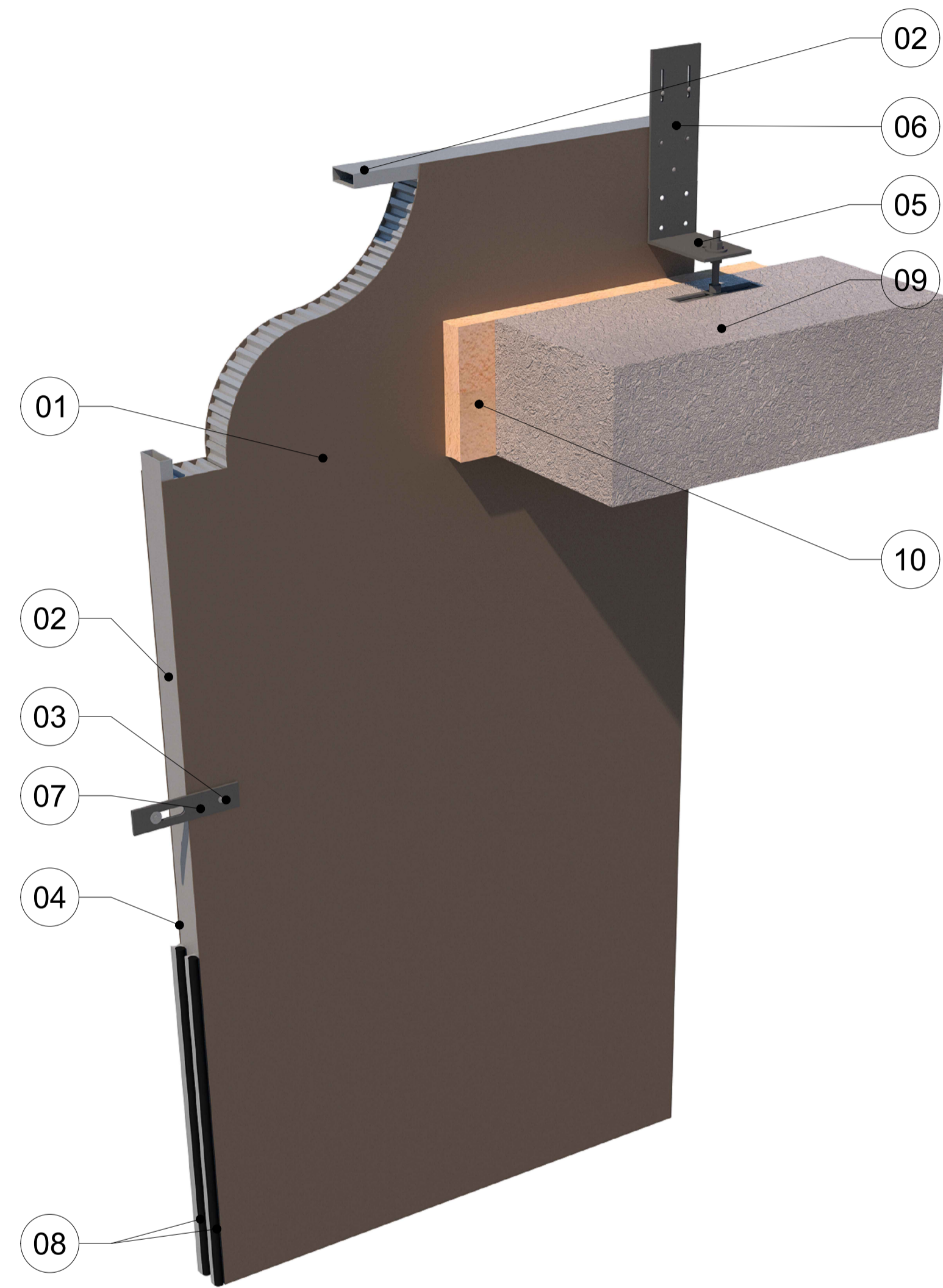

- COMPONENT LEGEND :
- 01 → 100 MM (4") CLADIFY PANEL
  - 02 → EXTRUDED PANEL EDGE CLOSURE
  - 03 → BUTTERFLY RIVETS
  - 04 → CONTINUOUS SEALANT
  - 05 → CONNECTOR TYPE-01
  - 06 → CONNECTOR TYPE-02
  - 07 → CONNECTOR TYPE-03
  - 08 → 2 STAGE CAULKING WEATHER SEAL 20MM JOINT WITH SEALANT AND BACKER ROD DRAINED BELOW HORIZONTAL PANEL JOINTS
  - 09 → BUILDING STRUCTURE
  - 10 → SMOKE SEAL & FIRE STOP (BY OTHERS)

BACK OF PANEL VIEW



### CLADIFY CladiCast COMPONENTS

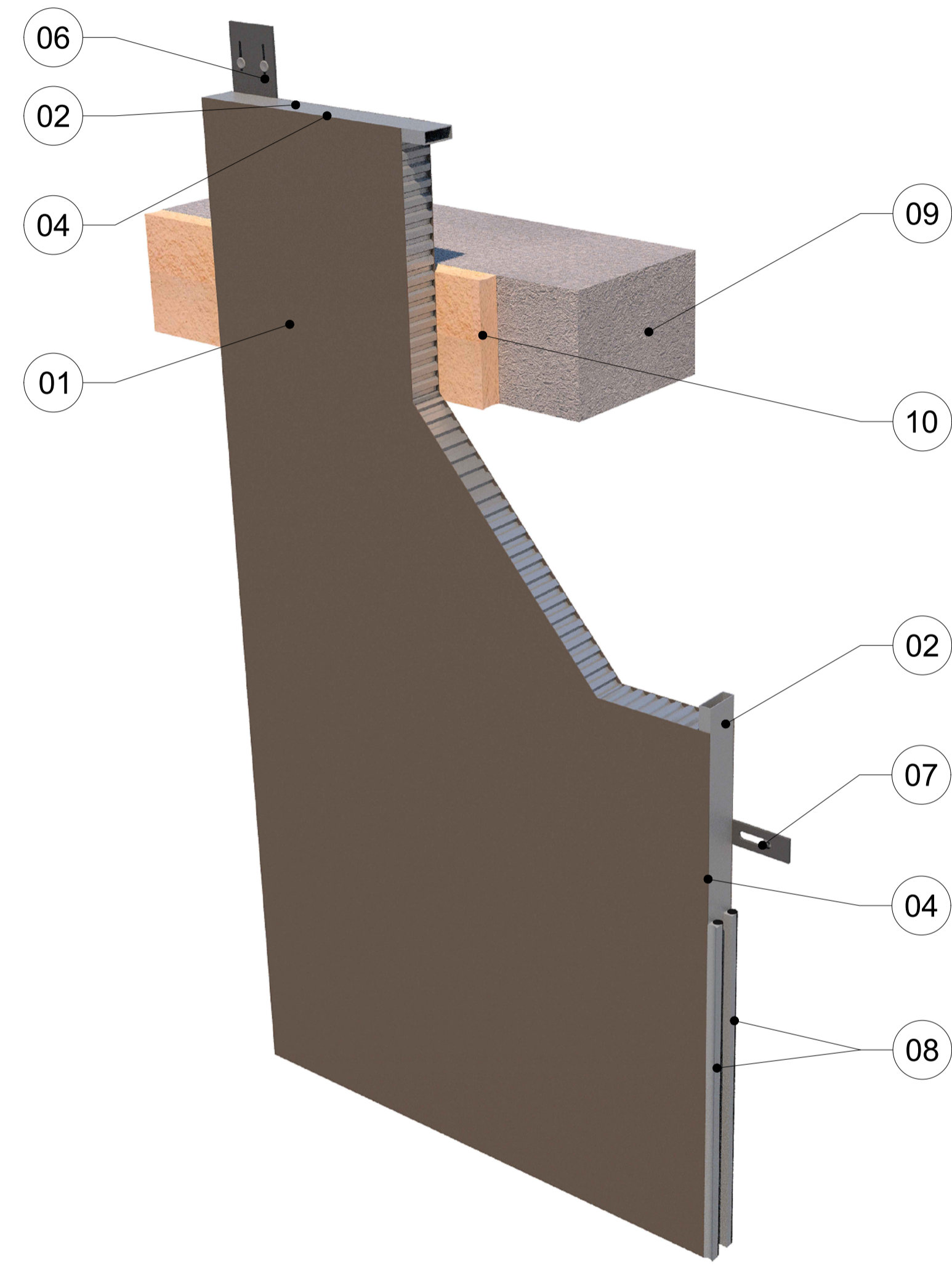

- COMPONENT LEGEND :
- 01 → 100 MM (4") CLADIFY PANEL
  - 02 → EXTRUDED PANEL EDGE CLOSURE
  - 03 → BUTTERFLY RIVETS
  - 04 → CONTINUOUS SEALANT
  - 05 → CONNECTOR TYPE-01
  - 06 → CONNECTOR TYPE-02
  - 07 → CONNECTOR TYPE-03
  - 08 → 2 STAGE CAULKING WEATHER SEAL 20MM JOINT WITH SEALANT AND BACKER ROD DRAINED BELOW HORIZONTAL PANEL JOINTS
  - 09 → BUILDING STRUCTURE
  - 10 → SMOKE SEAL & FIRE STOP (BY OTHERS)

FRONT OF PANEL VIEW



- GENERAL NOTES:
1. ALL DIMENSIONS, LEVELS, AND DETAILS WILL BE BASED ON ARCHITECTURAL DRAWINGS ISSUED BY DESIGNER.
  2. ALL PANEL SIZES ARE BASED ON THE ARCHITECTURAL DRAWINGS, APPROVED SHOP DRAWINGS, AND SLAB EDGE MEASUREMENTS ISSUED.
  3. ALL CLADIFY PANELS ARE PORCELAIN FACING WITH ALUMINUM HONEY COMB BACKING.
- NOTE:
4. DUE TO THE SIZE OF THE PANELS, THE PRODUCTION MANAGER MAY SUGGEST THICKER ALUMINUM BACKING SYSTEM.
  5. DUE TO THE SIZE OF THE PANELS, THE REQUIRED TEMPERATURE FOR INSTALLATION IS +12 °C.
  6. ALL HORIZONTAL AND VERTICAL JOINTS ARE 20mm UNLESS NOTED OTHERWISE. MAKE UP ALONG ENTIRE LENGTH TO ACCOUNT FOR DIMENSIONAL ROUNDING OF INDIVIDUAL STONE LENGTHS.
  7. SITE CUT STONE TO SUIT CONDITIONS ARE REQUIRED
  8. DO NOT SCALE DRAWING.
  9. PANEL SIZE TOLERANCE IS -1-2 INCHES
  10. DUE TO WALL ASSEMBLY DEPTH, CLADDING SYSTEM MAY VARY.
  11. SYSTEM SIZE TO BE CONFIRMED.
  12. PENETRATIONS TO BE SEALED

- ABBREVIATIONS:
- CL = CLADIFY
  - T/O = TOP OF
  - B/O = BOTTOM OF
  - REF. = REFERENCE/REFER
  - M/E = MITERED EDGE
  - E/O = END OF
  - C/O = CORNER OF
  - TYP. = TYPICAL
  - SIM. = SIMILAR
  - F/O = FACE OF

REV.	YY-MM-DD	DESCRIPTION

ARCHITECT

CLIENT

PROJECT TITLE

**CLADITIZED**  
LIGHT WEIGHT PRECAST SOLUTION

SHEET TITLE  
CLADIFY PANEL COMPONENTS

INFORMATION  
DATE: 2024-04-01  
SCALE: AS INDICATED  
DRAWN BY: GC  
MEASURED BY:  
CHECKED BY: AR

DRAWING NO:  
**PC-B**

CONFIDENTIAL: ALL DRAWINGS ARE COPYRIGHT PROPERTY AND OWNED BY CLADIFY. ANY USE OR REPRODUCTION OF THESE DRAWINGS OR THE INFORMATION CONTAINED THEREIN WITHOUT THE EXPRESS WRITTEN PERMISSION OF CLADIFY, IS STRICTLY PROHIBITED.

- GENERAL NOTES:
- ALL DIMENSIONS, LEVELS, AND DETAILS WILL BE BASED ON ARCHITECTURAL DRAWINGS ISSUED BY DESIGNER.
  - ALL PANEL SIZES ARE BASED ON THE ARCHITECTURAL DRAWINGS, APPROVED SHOP DRAWINGS, AND SLAB EDGE MEASUREMENTS ISSUED.
  - ALL CLADIFY PANELS ARE PORCELAIN FACING WITH ALUMINUM HONEY COMB BACKING.
- NOTE:
- DUE TO THE SIZE OF THE PANELS, THE PRODUCTION MANAGER MAY SUGGEST THICKER ALUMINUM BACKING SYSTEM.
  - DUE TO THE SIZE OF THE PANELS, THE REQUIRED TEMPERATURE FOR INSTALLATION IS +12 °C.
  - ALL HORIZONTAL AND VERTICAL JOINTS ARE 20mm UNLESS NOTED OTHERWISE. MAKE UP ALONG ENTIRE LENGTH TO ACCOUNT FOR DIMENSIONAL ROUNDING OF INDIVIDUAL STONE LENGTHS.
  - SITE CUT STONE TO SUIT CONDITIONS ARE REQUIRED.
  - DO NOT SCALE DRAWING.
  - PANEL SIZE TOLERANCE IS -1-2 INCHES.
  - DUE TO WALL ASSEMBLY DEPTH, CLADDING SYSTEM MAY VARY.
  - SYSTEM SIZE TO BE CONFIRMED.
  - PENETRATIONS TO BE SEALED.

ABBREVIATIONS:

CL = CLADIFY	E/O = END OF
T/O = TOP OF	C/O = CORNER OF
B/O = BOTTOM OF	TYP. = TYPICAL
REF. = REFERENCE/REFER	SIM. = SIMILAR
M/E = MITERED EDGE	F/O = FACE OF

SEAL

REV.	YY-MM-DD	DESCRIPTION

ARCHITECT

-

CLIENT

-

PROJECT TITLE

**CLADITIZED**  
LIGHT WEIGHT PRECAST SOLUTION

SHEET TITLE

ARCHITECTURAL FINISHES

INFORMATION

DATE: 2024-04-01  
SCALE: AS INDICATED  
DRAWN BY: GC  
MEASURED BY:  
CHECKED BY: AR

DRAWING NO:

**PC-C**

### CLADIFY PANEL COMPOSITION :

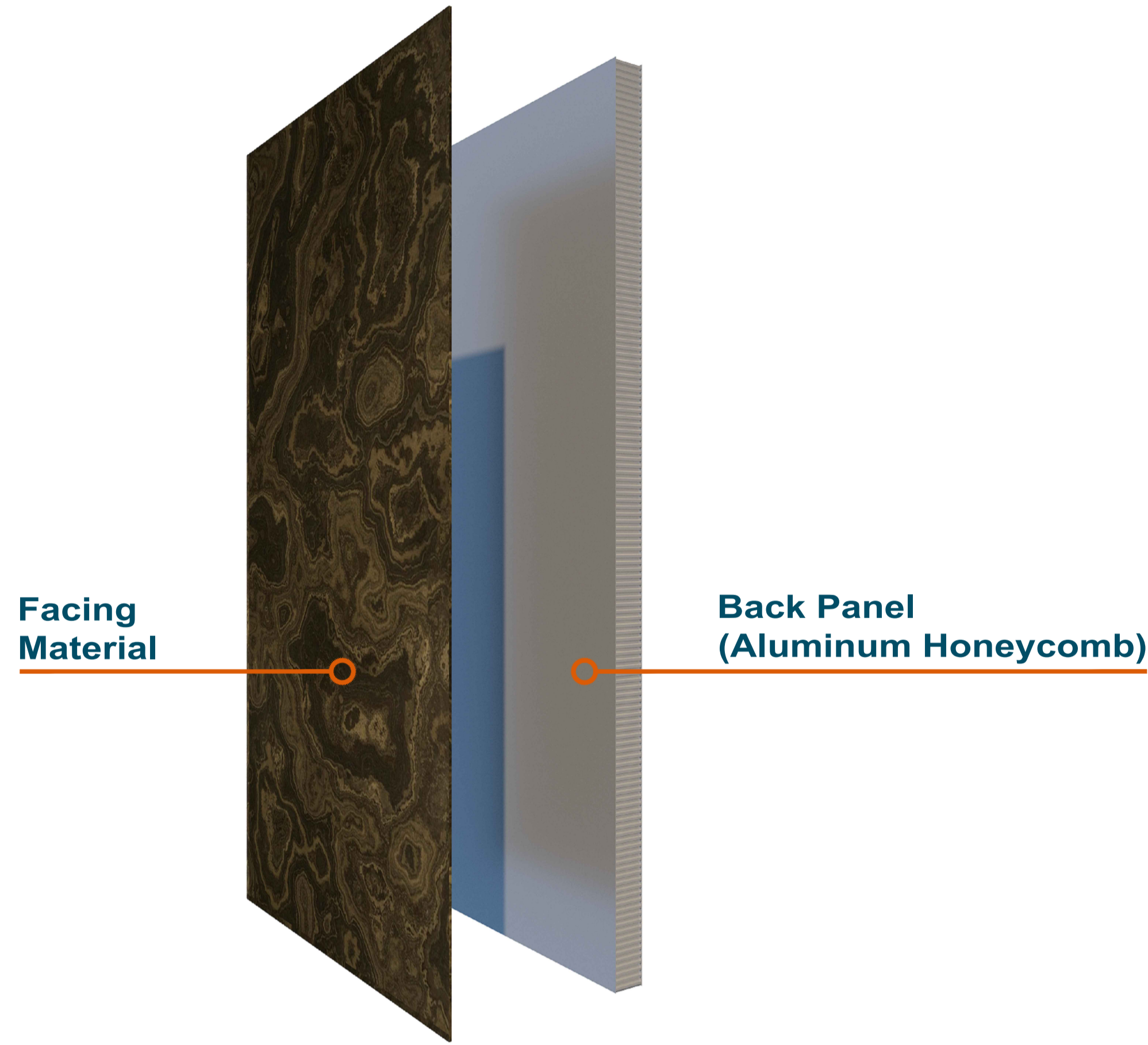

### MITREX PANEL COMPOSITION :

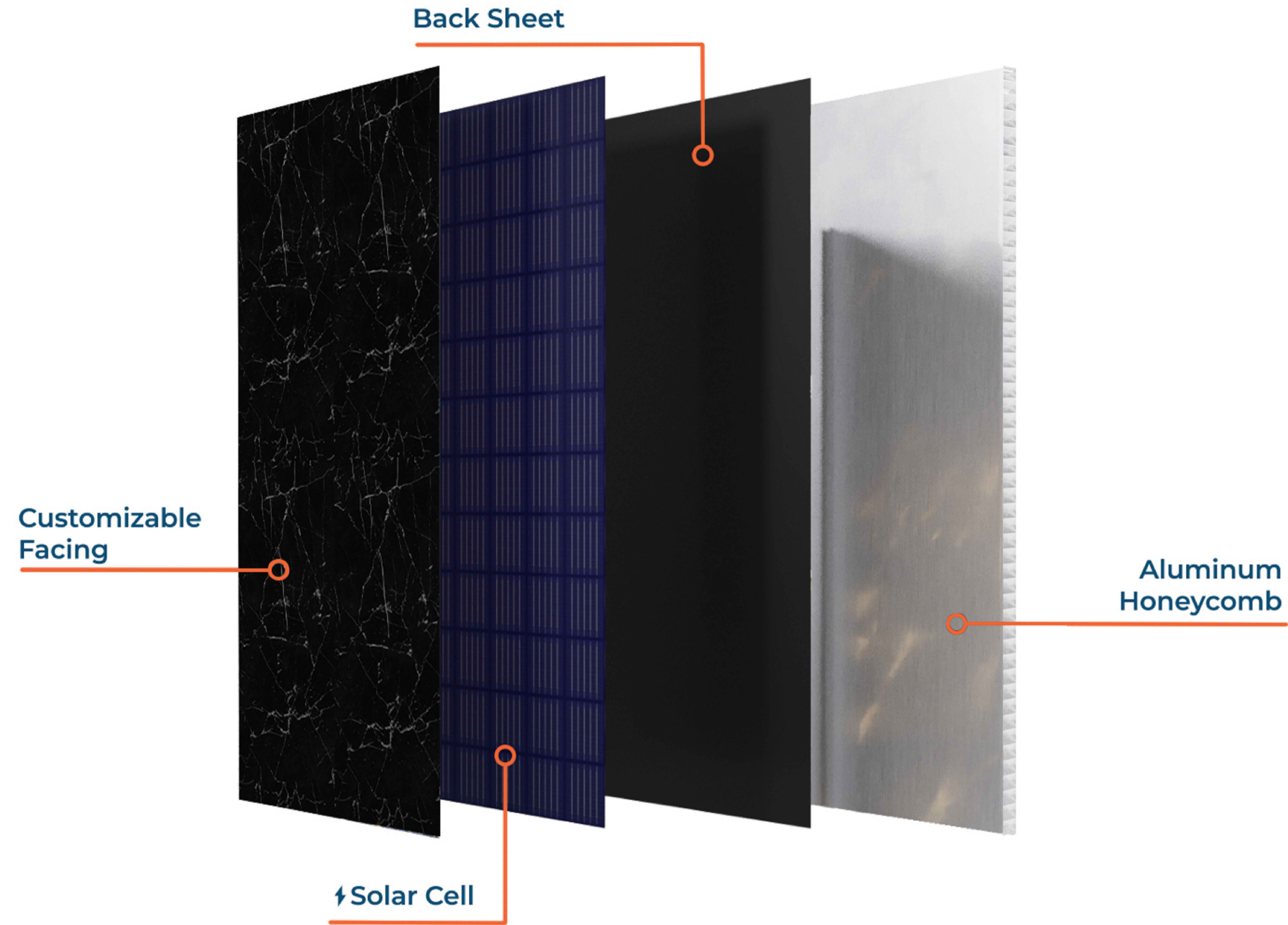

### INTERCHANGEABLE ARCHITECTURAL FINISHES

#### NATURAL STONE FACING

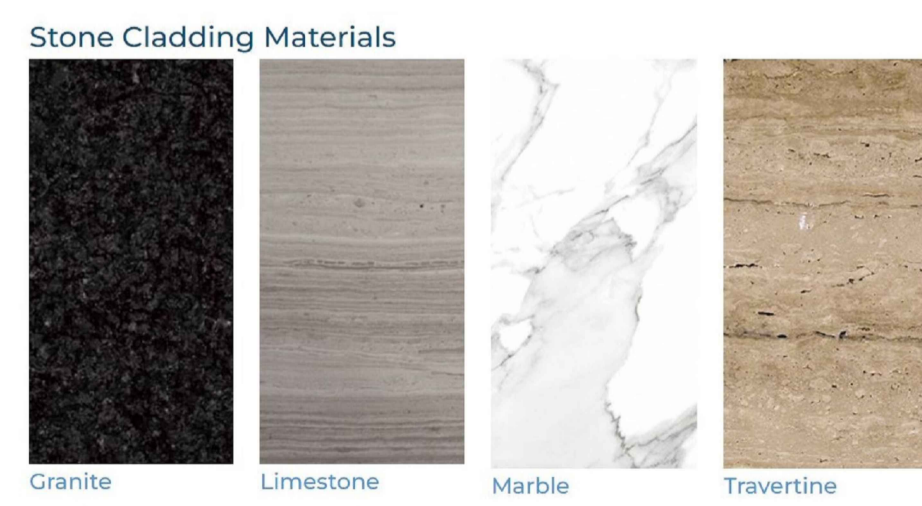

#### PORCELAIN FACING



#### BRICK FACING



#### PAINTED/COATED METAL FACING

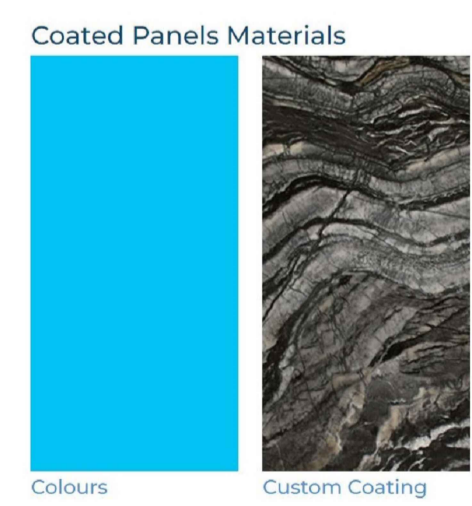

FOR COMPLETE ARCHITECTURAL FINISHES OPTIONS :



#### MITREX BIPV FACING



FOR COMPLETE BIPV FINISHES OPTIONS :



CONFIDENTIAL: ALL DRAWINGS ARE COPYRIGHT PROPERTY AND OWNED BY CLADIFY. ANY USE OR REPRODUCTION OF THESE DRAWINGS OR THE INFORMATION CONTAINED THEREIN WITHOUT THE EXPRESS WRITTEN PERMISSION OF CLADIFY, IS STRICTLY PROHIBITED.

- GENERAL NOTES:
1. ALL DIMENSIONS, LEVELS, AND DETAILS WILL BE BASED ON ARCHITECTURAL DRAWINGS ISSUED BY DESIGNER.
  2. ALL PANEL SIZES ARE BASED ON THE ARCHITECTURAL DRAWINGS, APPROVED SHOP DRAWINGS, AND SLAB EDGE MEASUREMENTS ISSUED.
  3. ALL CLADIFY PANELS ARE PORCELAIN FACING WITH ALUMINUM HONEY COMB BACKING.
- NOTE:
4. DUE TO THE SIZE OF THE PANELS, THE PRODUCTION MANAGER MAY SUGGEST THICKER ALUMINUM BACKING SYSTEM.
  5. DUE TO THE SIZE OF THE PANELS, THE REQUIRED TEMPERATURE FOR INSTALLATION IS +12 °C.
  6. ALL HORIZONTAL AND VERTICAL JOINTS ARE 20mm UNLESS NOTED OTHERWISE. MAKE UP ALONG ENTIRE LENGTH TO ACCOUNT FOR DIMENSIONAL ROUNDING OF INDIVIDUAL STONE LENGTHS.
  7. SITE CUT STONE TO SUIT CONDITIONS ARE REQUIRED.
  8. DO NOT SCALE DRAWING.
  9. PANEL SIZE TOLERANCE IS -1-2 INCHES.
  10. DUE TO WALL ASSEMBLY DEPTH, CLADDING SYSTEM MAY VARY.
  11. SYSTEM SIZE TO BE CONFIRMED.
  12. PENETRATIONS TO BE SEALED.

ABBREVIATIONS:

CL = CLADIFY    E/O = END OF  
T/O = TOP OF    C/O = CORNER OF  
B/O = BOTTOM OF    TYP. = TYPICAL  
REF. = REFERENCE/REFER                              SIM. = SIMILAR  
M/E = MITERED EDGE                                      F/O = FACE OF

SEAL

REV.	YY-MM-DD	DESCRIPTION

ARCHITECT

-

CLIENT

-

PROJECT TITLE

**CLADITIZED**  
**LIGHT WEIGHT PRECAST SOLUTION**

SHEET TITLE

MITREX PANEL COMPONENTS

INFORMATION

DATE: 2024-04-01  
SCALE: AS INDICATED  
DRAWN BY: GC  
MEASURED BY:  
CHECKED BY: AR

DRAWING NO:

**PC-D**

### MITREX SOLAR CladiCast COMPONENTS

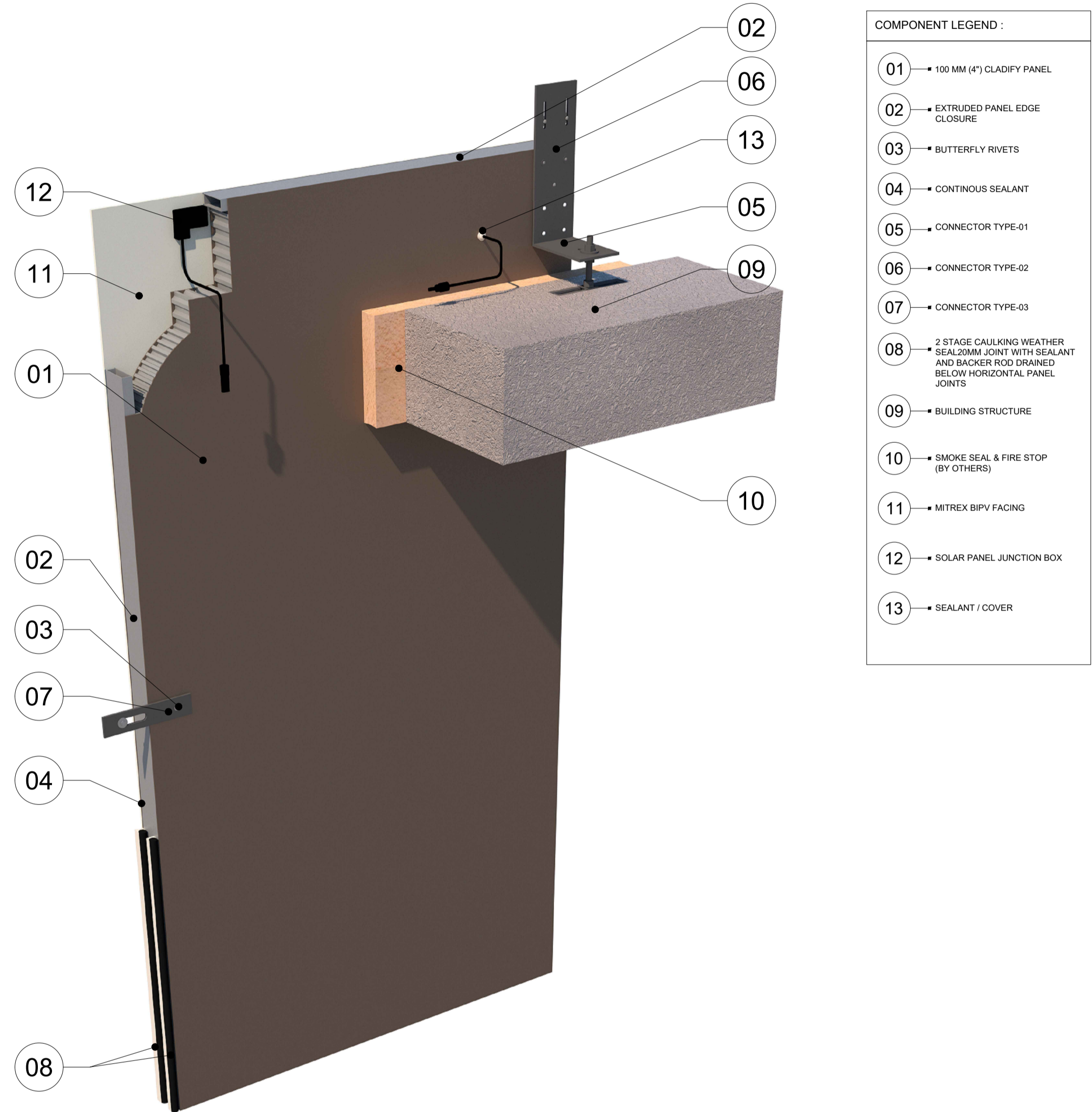

- COMPONENT LEGEND :
- 01 → 100 MM (4") CLADIFY PANEL
  - 02 → EXTRUDED PANEL EDGE CLOSURE
  - 03 → BUTTERFLY RIVETS
  - 04 → CONTINUOUS SEALANT
  - 05 → CONNECTOR TYPE-01
  - 06 → CONNECTOR TYPE-02
  - 07 → CONNECTOR TYPE-03
  - 08 → 2 STAGE CAULKING WEATHER SEAL 20MM JOINT WITH SEALANT AND BACKER ROD SPANNED BELOW HORIZONTAL PANEL JOINTS
  - 09 → BUILDING STRUCTURE
  - 10 → SMOKE SEAL & FIRE STOP (BY OTHERS)
  - 11 → MITREX BIPV FACING
  - 12 → SOLAR PANEL JUNCTION BOX
  - 13 → SEALANT / COVER

BACK OF PANEL VIEW **MITREX**™

### MITREX SOLAR CladiCast COMPONENTS

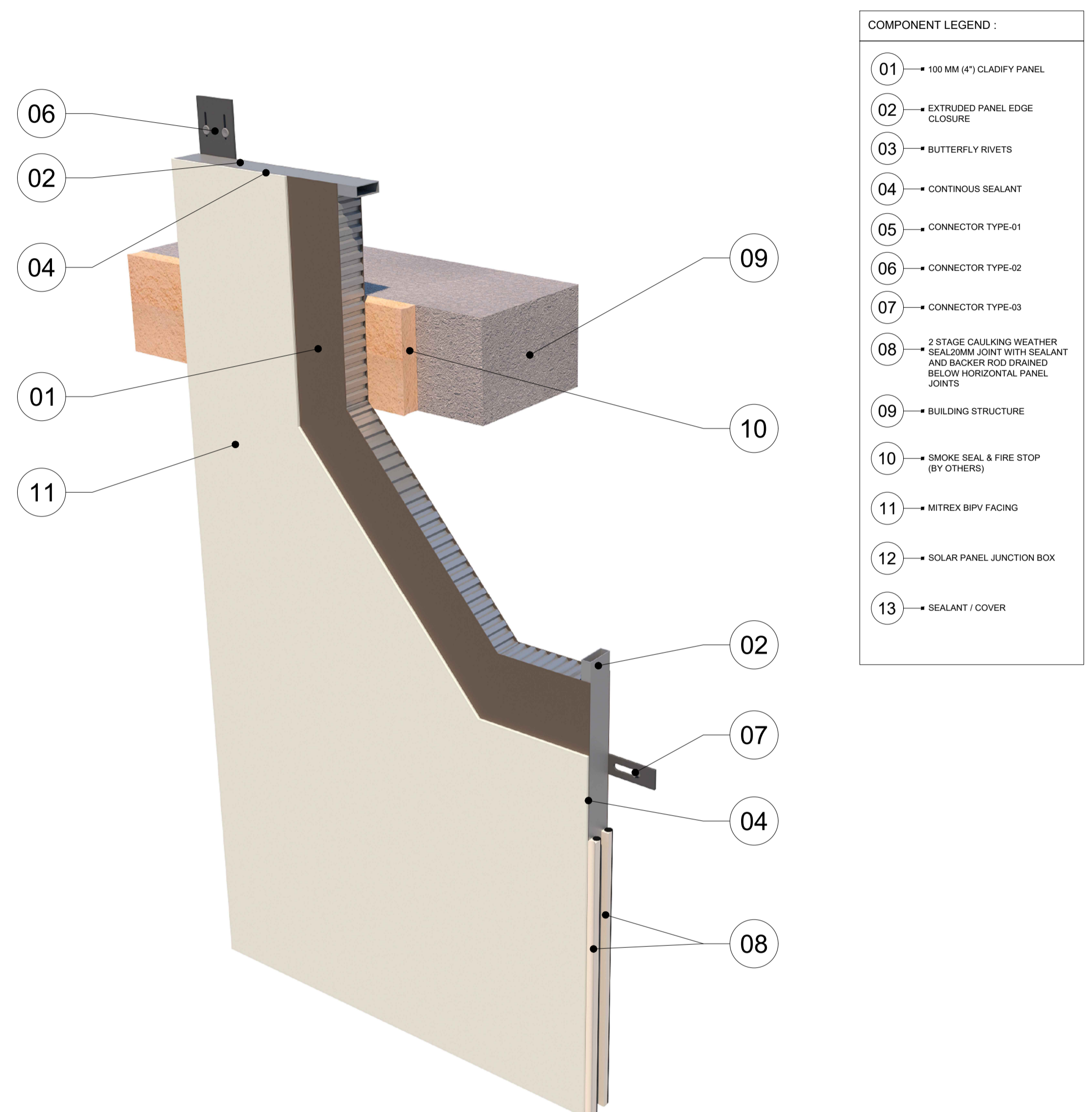

- COMPONENT LEGEND :
- 01 → 100 MM (4") CLADIFY PANEL
  - 02 → EXTRUDED PANEL EDGE CLOSURE
  - 03 → BUTTERFLY RIVETS
  - 04 → CONTINUOUS SEALANT
  - 05 → CONNECTOR TYPE-01
  - 06 → CONNECTOR TYPE-02
  - 07 → CONNECTOR TYPE-03
  - 08 → 2 STAGE CAULKING WEATHER SEAL 20MM JOINT WITH SEALANT AND BACKER ROD DRAINED BELOW HORIZONTAL PANEL JOINTS
  - 09 → BUILDING STRUCTURE
  - 10 → SMOKE SEAL & FIRE STOP (BY OTHERS)
  - 11 → MITREX BIPV FACING
  - 12 → SOLAR PANEL JUNCTION BOX
  - 13 → SEALANT / COVER

FRONT OF PANEL VIEW **MITREX**™

01 MITREX PANEL COMPONENTS  
PC-D -

CONFIDENTIAL- ALL DRAWINGS ARE COPYRIGHT PROPERTY AND OWNED BY CLADIFY. ANY USE OR REPRODUCTION OF THESE DRAWINGS OR THE INFORMATION CONTAINED THEREIN WITHOUT THE EXPRESS WRITTEN PERMISSION OF CLADIFY, IS STRICTLY PROHIBITED.

- GENERAL NOTES:
1. ALL DIMENSIONS, LEVELS, AND DETAILS WILL BE BASED ON ARCHITECTURAL DRAWINGS ISSUED BY DESIGNER.
  2. ALL PANEL SIZES ARE BASED ON THE ARCHITECTURAL DRAWINGS, APPROVED SHOP DRAWINGS, AND SLAB EDGE MEASUREMENTS ISSUED.
  3. ALL CLADIFY PANELS ARE PORCELAIN FACING WITH ALUMINUM HONEY COMB BACKING.

- NOTE:
4. DUE TO THE SIZE OF THE PANELS, THE PRODUCTION MANAGER MAY SUGGEST THICKER ALUMINUM BACKING SYSTEM.
  5. DUE TO THE SIZE OF THE PANELS, THE REQUIRED TEMPERATURE FOR INSTALLATION IS +12 °C.
  6. ALL HORIZONTAL AND VERTICAL JOINTS ARE 20mm UNLESS NOTED OTHERWISE. MAKE UP ALONG ENTIRE LENGTH TO ACCOUNT FOR DIMENSIONAL ROUNDING OF INDIVIDUAL STONE LENGTHS.
  7. SITE CUT STONE TO SUIT CONDITIONS ARE REQUIRED.
  8. DO NOT SCALE DRAWING.
  9. PANEL SIZE TOLERANCE IS -1-2 INCHES.
  10. DUE TO WALL ASSEMBLY DEPTH, CLADDING SYSTEM MAY VARY.
  11. SYSTEM SIZE TO BE CONFIRMED.
  12. PENETRATIONS TO BE SEALED

ABBREVIATIONS:

CL = CLADIFY	E/O = END OF
T/O = TOP OF	C/O = CORNER OF
B/O = BOTTOM OF	TYP. = TYPICAL
REF. = REFERENCE/REFER	SIM. = SIMILAR
M/E = MITERED EDGE	F/O = FACE OF

SEAL

REV.	YY-MM-DD	DESCRIPTION

ARCHITECT

CLIENT

PROJECT TITLE  
**CLADITIZED**  
LIGHT WEIGHT PRECAST SOLUTION

SHEET TITLE  
CONNECTOR DETAILS

INFORMATION  
DATE: 2024-04-01  
SCALE: AS INDICATED  
DRAWN BY: GC  
MEASURED BY:  
CHECKED BY: AR

DRAWING NO:  
**PC-E**

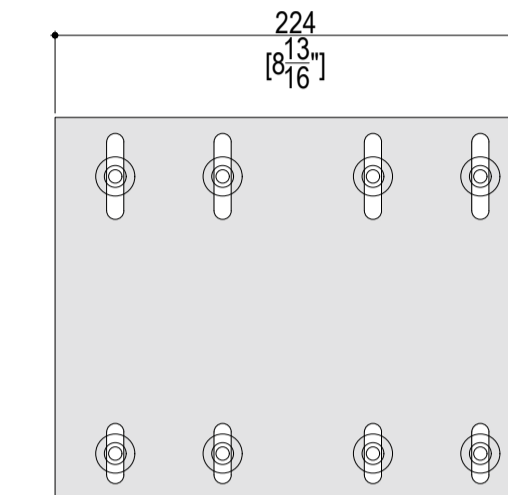
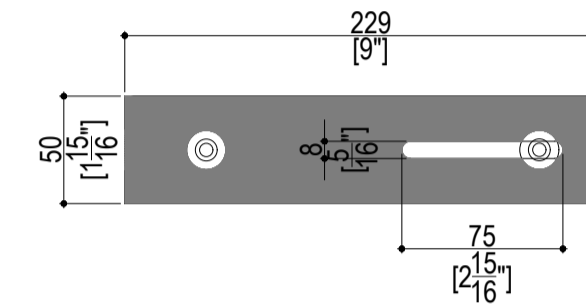
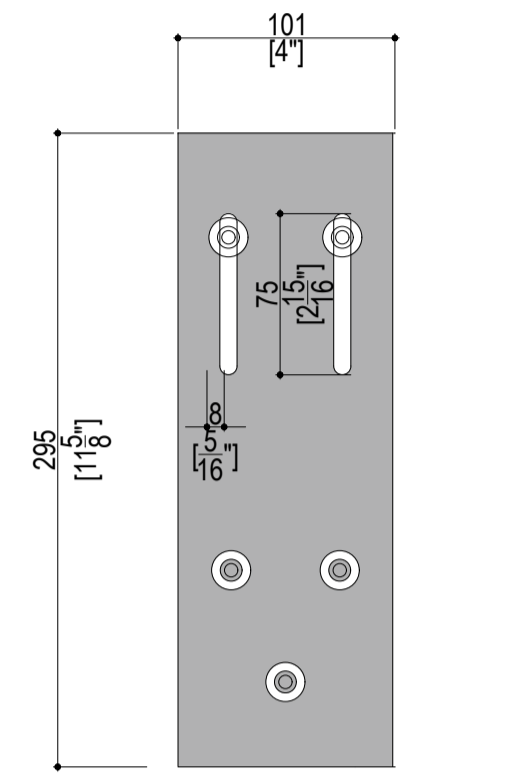
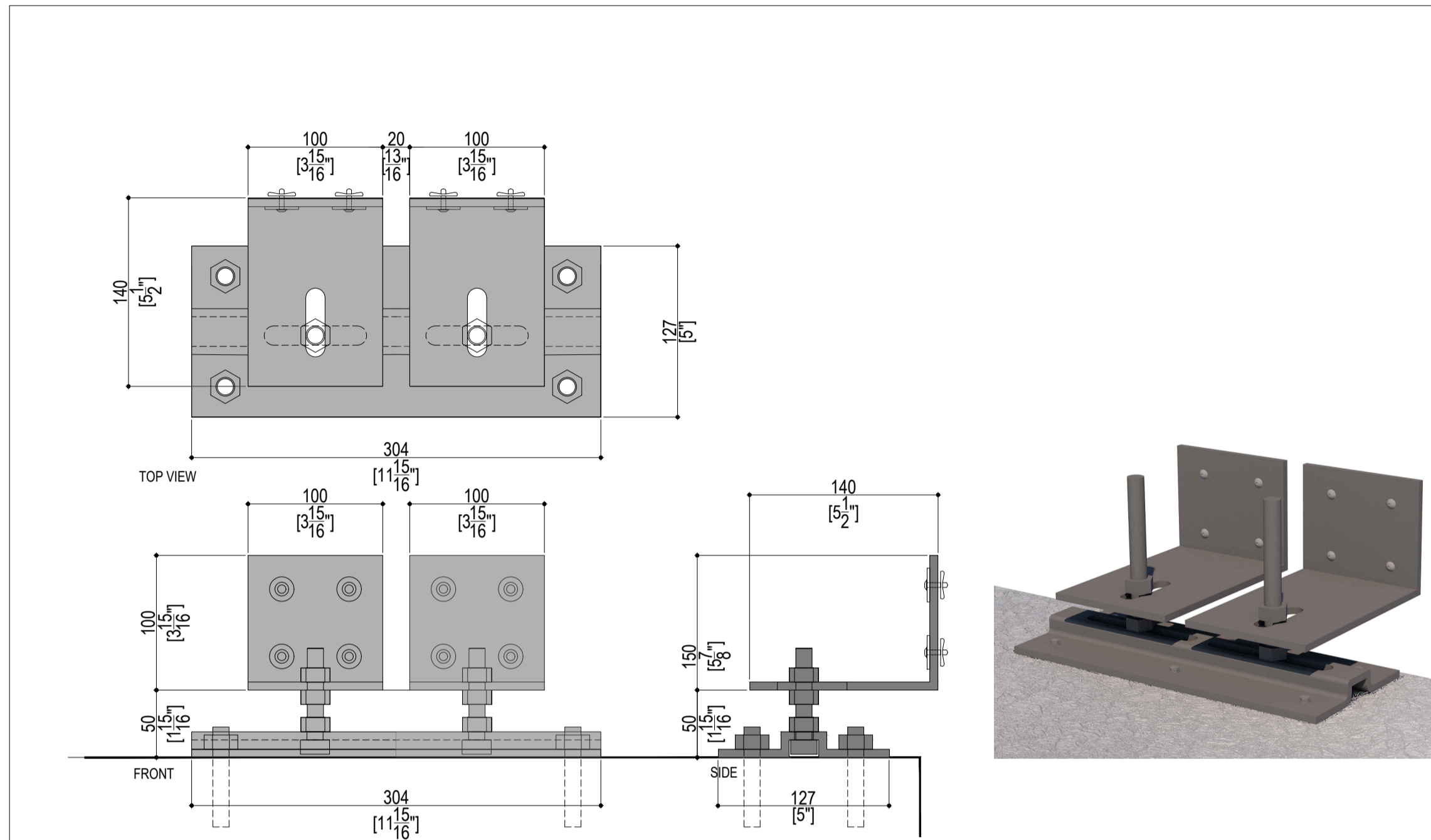

PANEL CONNECTORS (2 mm THICKNESS)

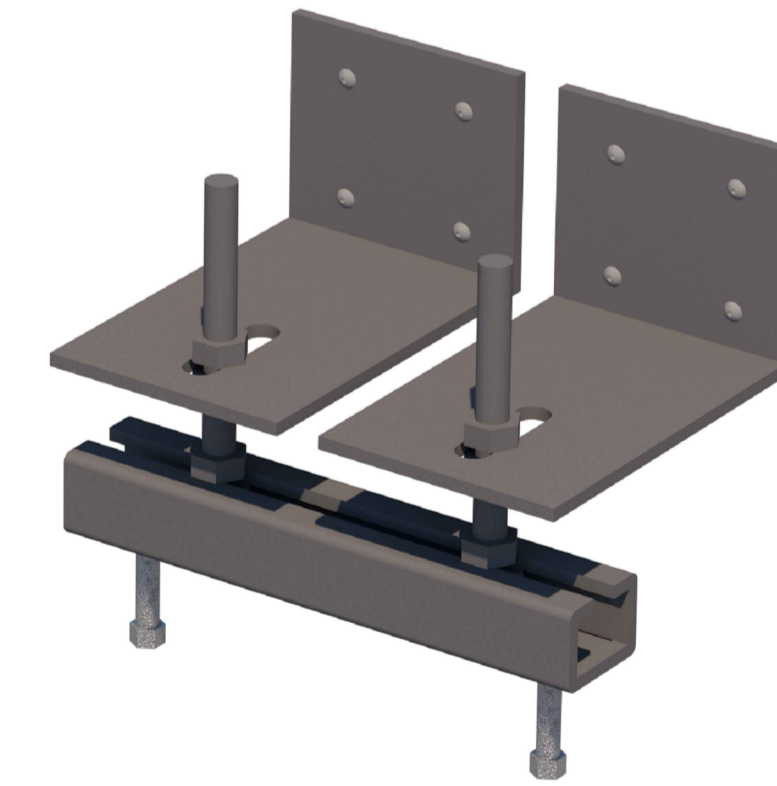
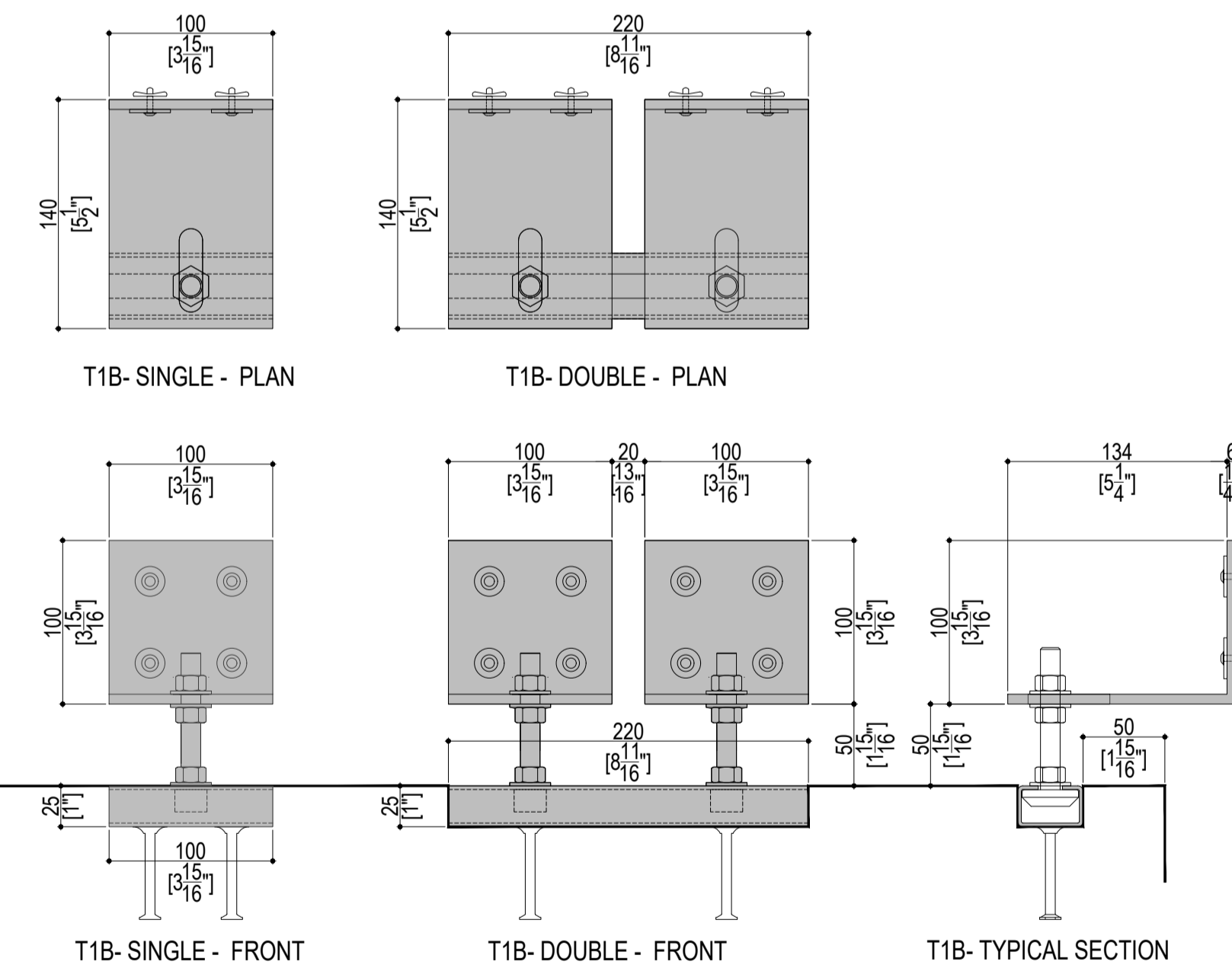
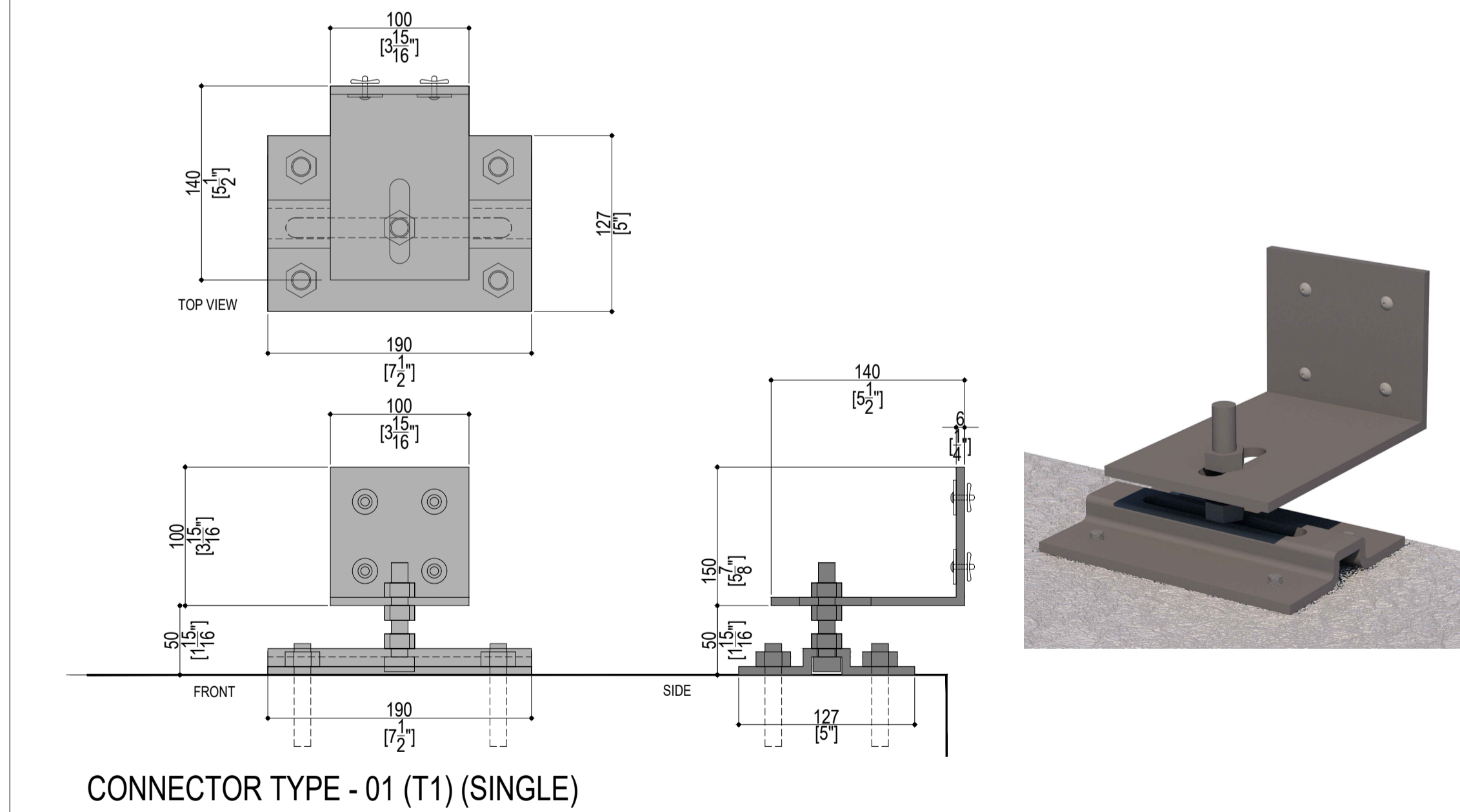

TYPE 01 - TOP MOUNT BASE CONNECTORS

TYPE 01 - CAST-IN PLACE (EMBEDDED) BASE CONNECTOR

CONFIDENTIAL: ALL DRAWINGS ARE COPYRIGHT PROPERTY AND OWNED BY CLADIFY. ANY USE OR REPRODUCTION OF THESE DRAWINGS OR THE INFORMATION CONTAINED THEREIN WITHOUT THE EXPRESS WRITTEN PERMISSION OF CLADIFY, IS STRICTLY PROHIBITED.

GENERAL NOTES:

1. ALL DIMENSIONS, LEVELS, AND DETAILS WILL BE BASED ON ARCHITECTURAL DRAWINGS ISSUED BY DESIGNER.
2. ALL PANEL SIZES ARE BASED ON THE ARCHITECTURAL DRAWINGS, APPROVED SHOP DRAWINGS, AND SLAB EDGE MEASUREMENTS ISSUED.
3. ALL CLADIFY PANELS ARE PORCELAIN FACING WITH ALUMINUM HONEY COMB BACKING.
4. DUE TO THE SIZE OF THE PANELS, THE PRODUCTION MANAGER MAY SUGGEST THICKER ALUMINUM BACKING SYSTEM.
5. DUE TO THE SIZE OF THE PANELS, THE REQUIRED TEMPERATURE FOR INSTALLATION IS +12 °C.
6. ALL HORIZONTAL AND VERTICAL JOINTS ARE 20mm UNLESS NOTED OTHERWISE. MAKE UP ALONG ENTIRE LENGTH TO ACCOUNT FOR DIMENSIONAL ROUNDING OF INDIVIDUAL STONE LENGTHS.
7. SITE CUT STONE TO SUIT CONDITIONS ARE REQUIRED.
8. DO NOT SCALE DRAWING.
9. PANEL SIZE TOLERANCE IS -1-2 INCHES DUE TO WALL ASSEMBLY DEPTH, CLADDING SYSTEM MAY VARY.
11. SYSTEM SIZE TO BE CONFIRMED.
12. PENETRATIONS TO BE SEALED.

ABBREVIATIONS:

CL = CLADIFY  
T/O = TOP OF  
B/O = BOTTOM OF  
REF. = REFERENCE/REFER  
M/E = MITERED EDGE  
E/O = END OF  
C/O = CORNER OF  
TYP. = TYPICAL  
SIM. = SIMILAR  
F/O = FACE OF

SEAL

REV.	YY-MM-DD	DESCRIPTION

ARCHITECT

CLIENT

PROJECT TITLE

**CLADITIZED**  
**LIGHT WEIGHT PRECAST SOLUTION**

SHEET TITLE

PANEL LAYOUT

INFORMATION

DATE: 2024-04-01  
SCALE: AS INDICATED  
DRAWN BY: GC  
MEASURED BY:  
CHECKED BY: AR

DRAWING NO:

PC-F

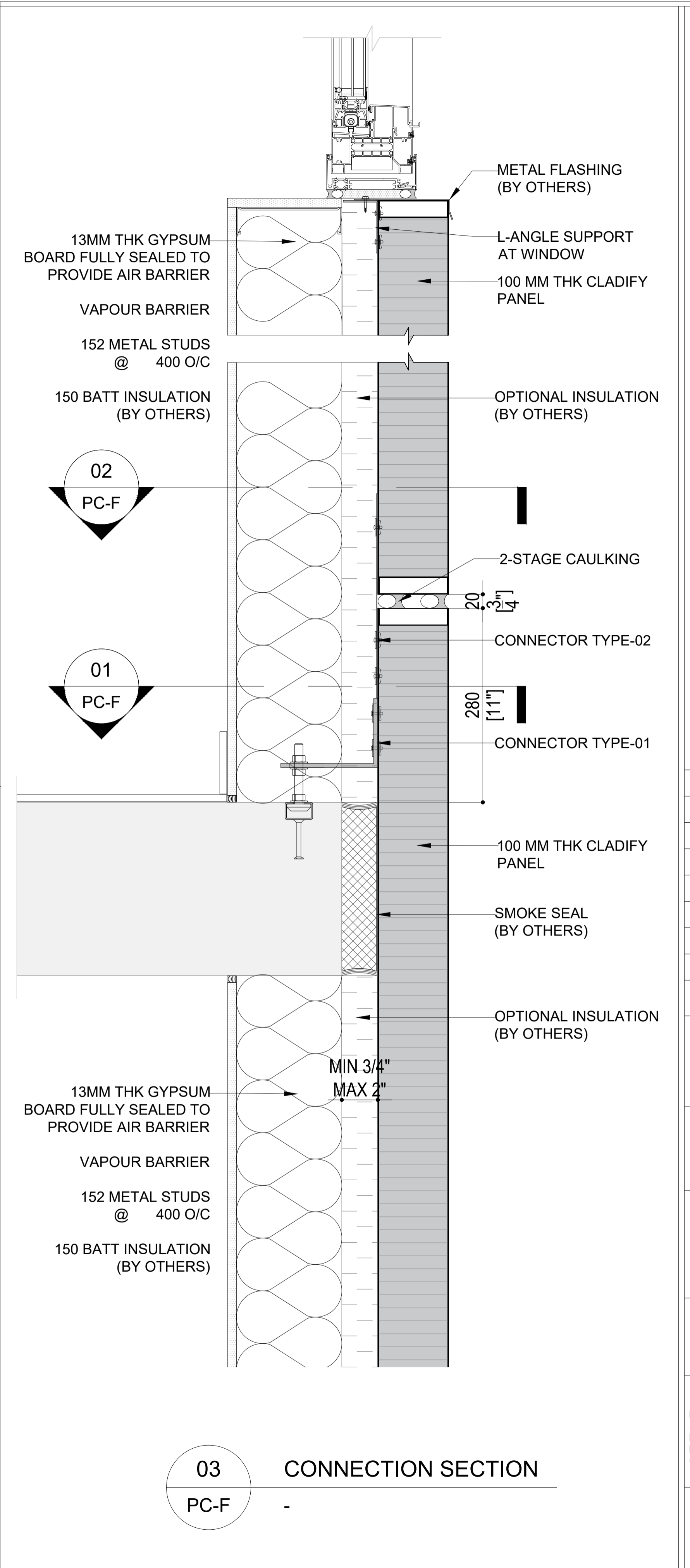
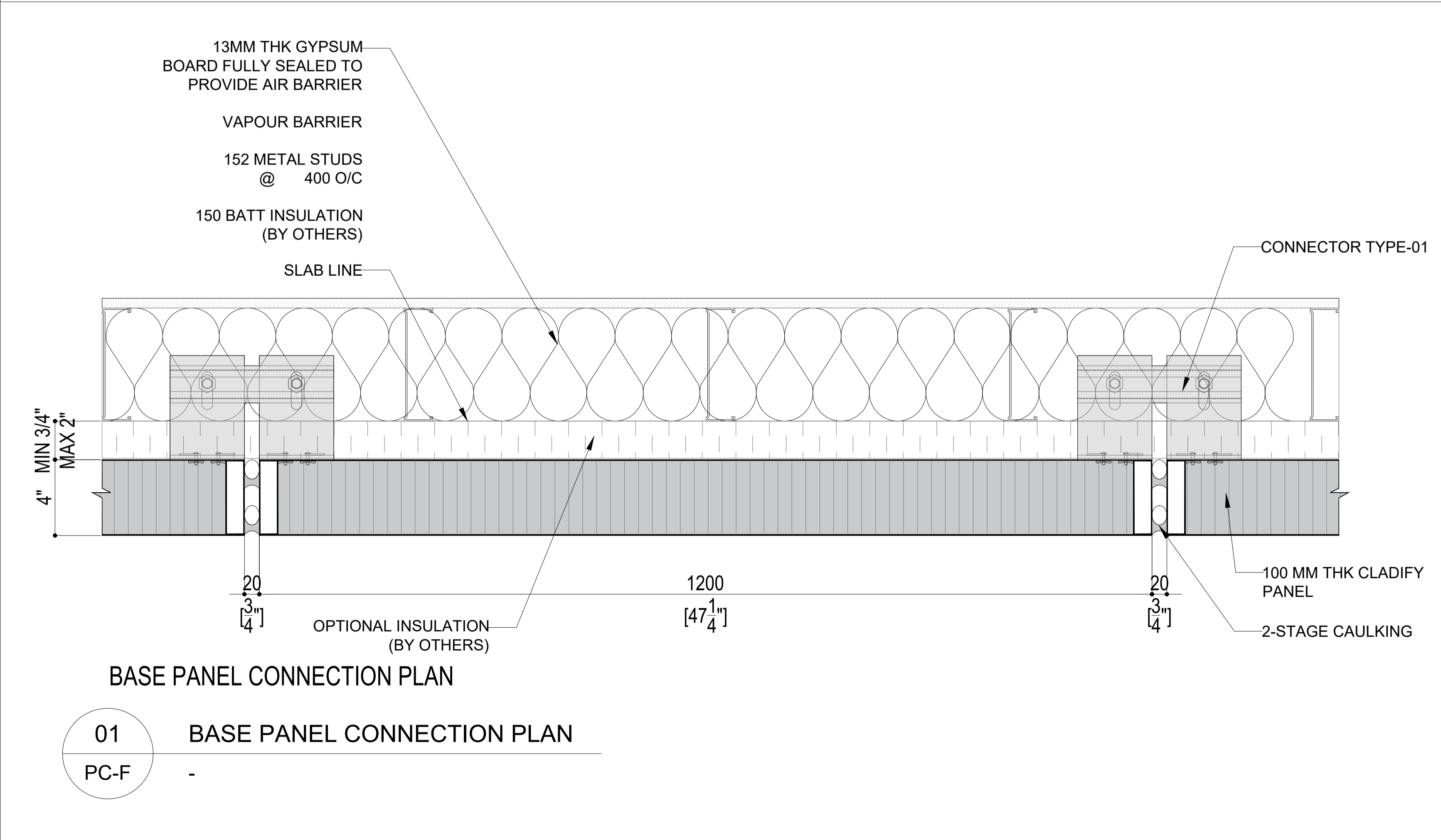
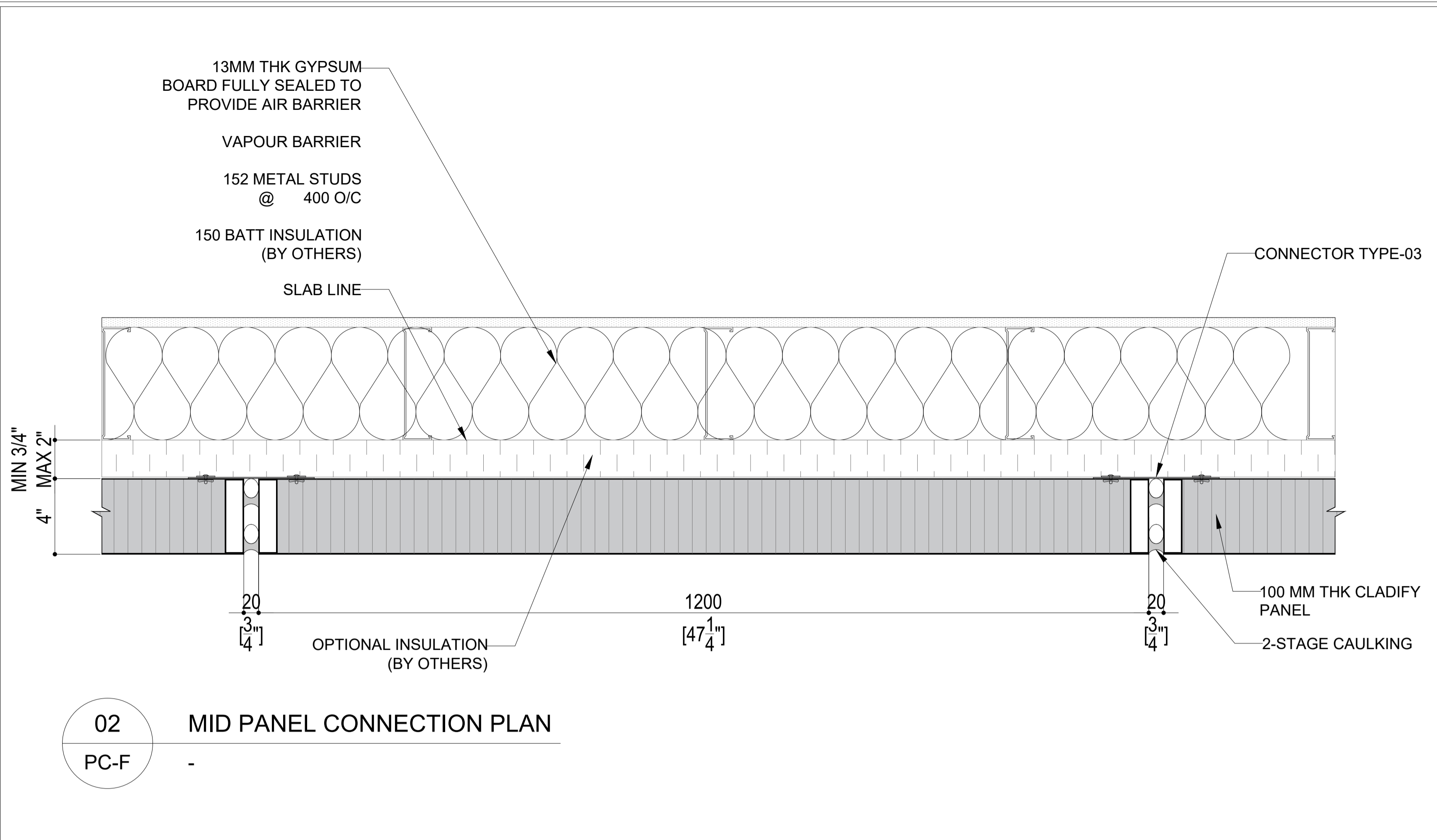

CONFIDENTIAL: ALL DRAWINGS ARE COPYRIGHT PROPERTY AND OWNED BY CLADIFY. ANY USE OR REPRODUCTION OF THESE DRAWINGS OR THE INFORMATION CONTAINED THEREIN WITHOUT THE EXPRESS WRITTEN PERMISSION OF CLADIFY, IS STRICTLY PROHIBITED.

GENERAL NOTES:

- ALL DIMENSIONS, LEVELS, AND DETAILS WILL BE BASED ON ARCHITECTURAL DRAWINGS ISSUED BY DESIGNER.
  - ALL PANEL SIZES ARE BASED ON THE ARCHITECTURAL DRAWINGS, APPROVED SHOP DRAWINGS, AND SLAB EDGE MEASUREMENTS ISSUED.
  - ALL CLADIFY PANELS ARE PORCELAIN FACING WITH ALUMINUM HONEY COMB BACKING.
- NOTE:
- DUE TO THE SIZE OF THE PANELS, THE PRODUCTION MANAGER MAY SUGGEST THICKER ALUMINUM BACKING SYSTEM.
  - DUE TO THE SIZE OF THE PANELS, THE REQUIRED TEMPERATURE FOR INSTALLATION IS +12 °C.
  - ALL HORIZONTAL AND VERTICAL JOINTS ARE 20mm UNLESS NOTED OTHERWISE. MAKE UP ALONG ENTIRE LENGTH TO ACCOUNT FOR DIMENSIONAL ROUNDING OF INDIVIDUAL STONE LENGTHS.
  - SITE CUT STONE TO SUIT CONDITIONS ARE REQUIRED.
  - DO NOT SCALE DRAWING.
  - PANEL SIZE TOLERANCE IS -1-2 INCHES.
  - DUE TO WALL ASSEMBLY DEPTH, CLADDING SYSTEM MAY VARY.
  - SYSTEM SIZE TO BE CONFIRMED.
  - PENETRATIONS TO BE SEALED.

ABBREVIATIONS:

CL = CLADIFY	E/O = END OF
T/O = TOP OF	C/O = CORNER OF
B/O = BOTTOM OF	TYP. = TYPICAL
REF. = REFERENCE/REFER	SIM. = SIMILAR
M/E = MITERED EDGE	F/O = FACE OF

SEAL

REV.	YY-MM-DD	DESCRIPTION

ARCHITECT

CLIENT

PROJECT TITLE

**CLADITIZED**  
LIGHT WEIGHT PRECAST SOLUTION

SHEET TITLE

2-STAGE CAULKING

INFORMATION

DATE: 2024-04-01  
SCALE: AS INDICATED  
DRAWN BY: GC  
MEASURED BY:  
CHECKED BY: AR

DRAWING NO:

PC-G

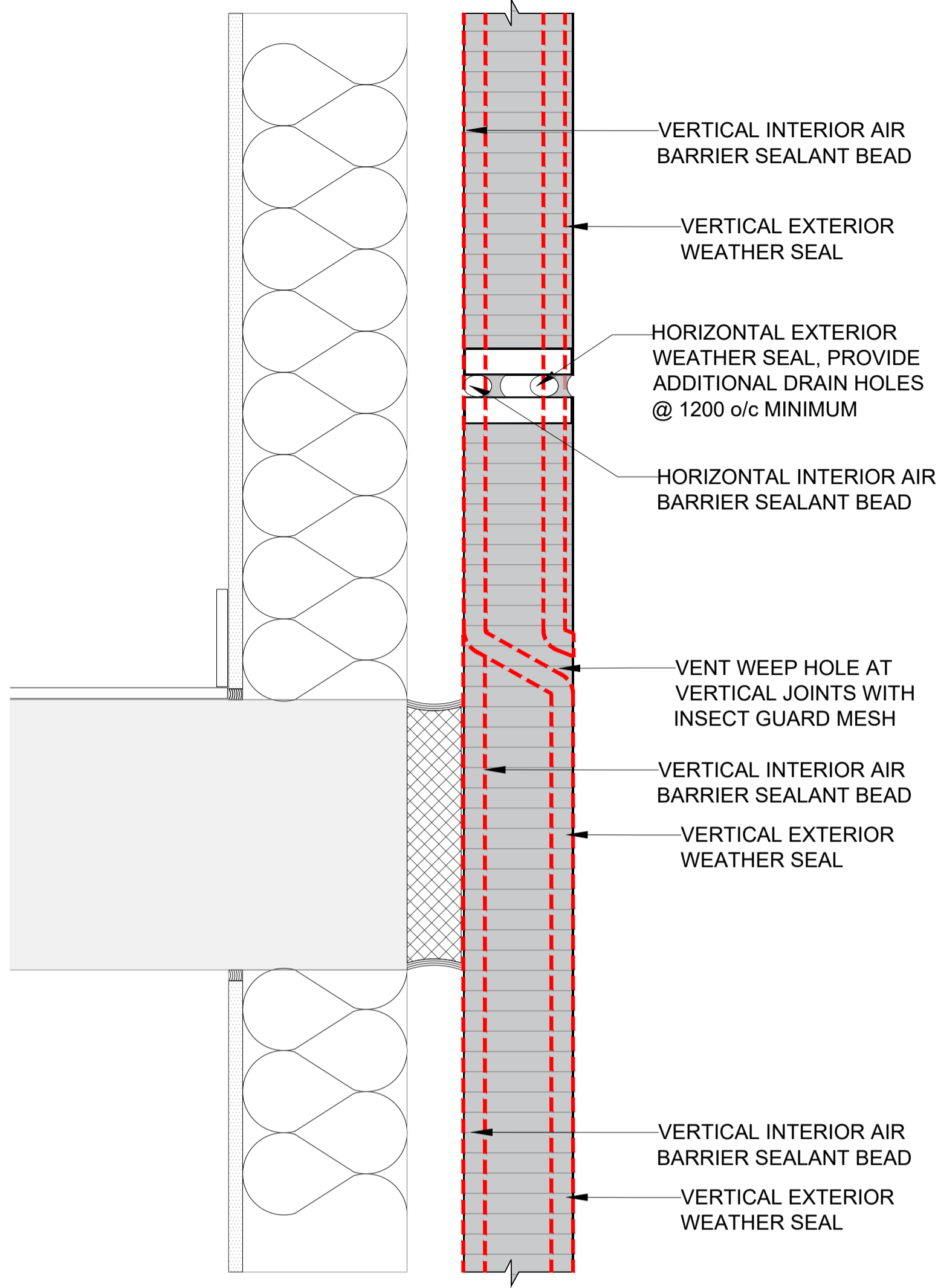

**02** SLAB EDGE VERTICAL JOINT  
PC-G -

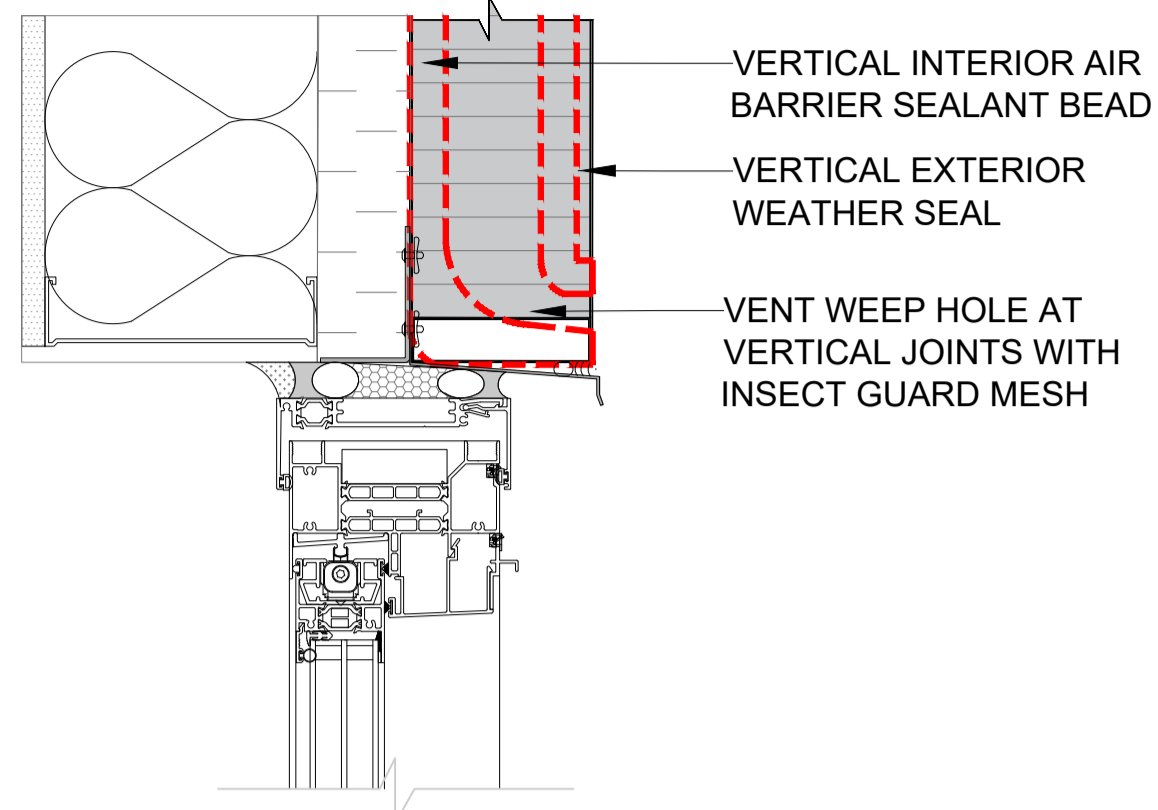

**04** WINDOW HEADER VERTICAL JOINT  
PC-G -

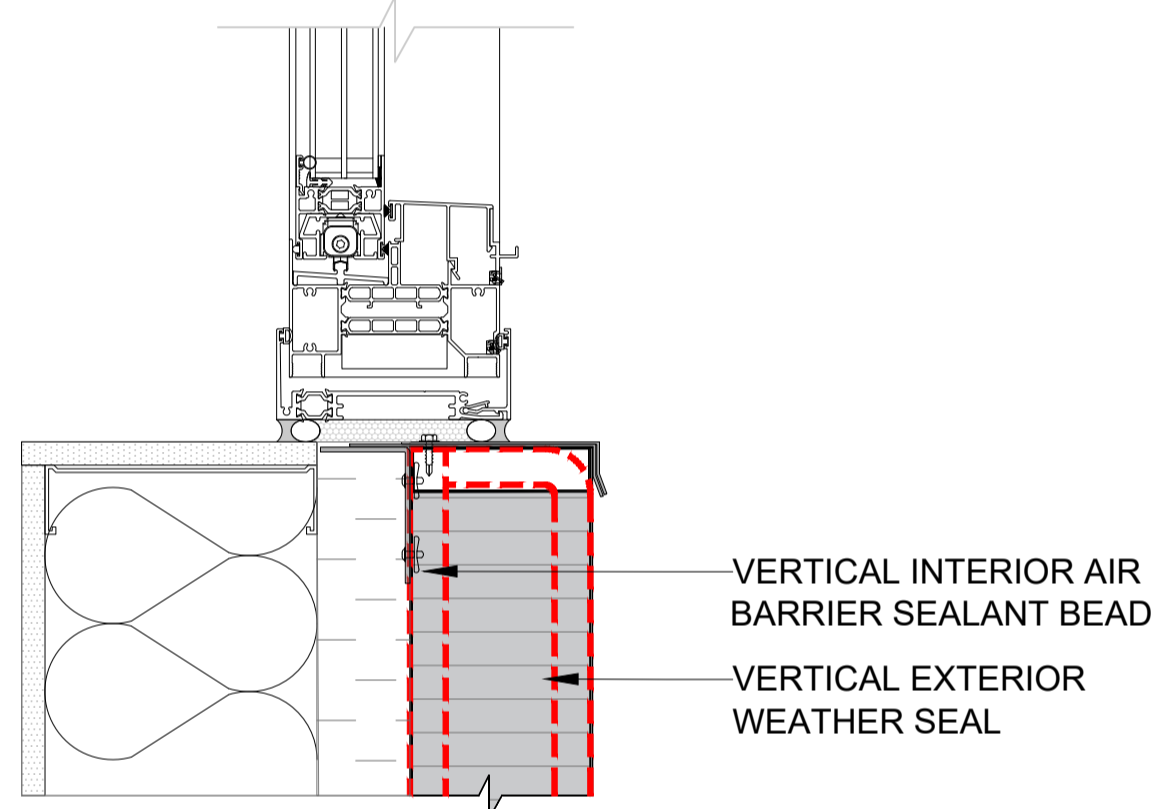

**03** WINDOW JAMB VERTICAL JOINT  
PC-G -

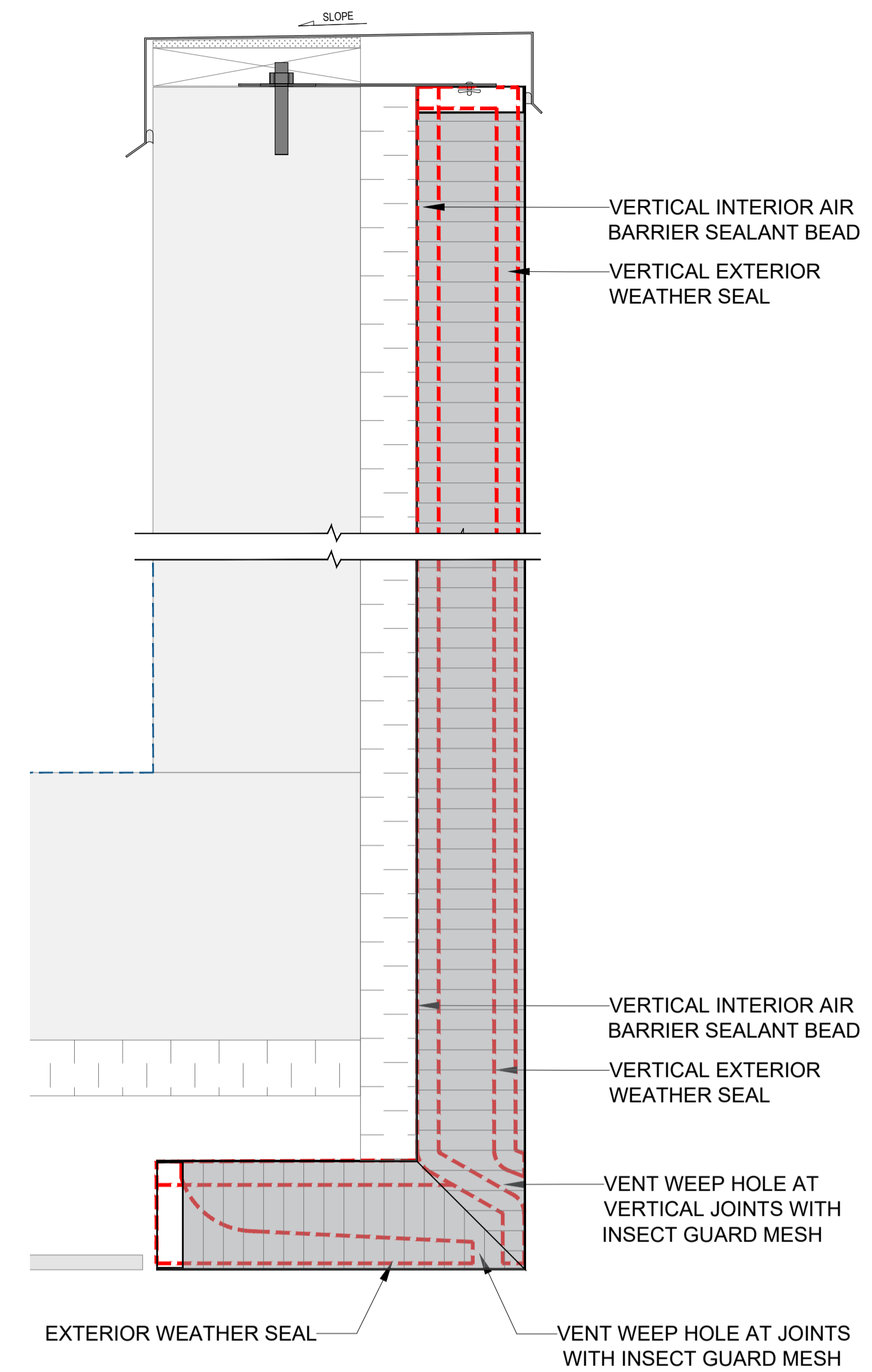

**05** PARAPET/BALCONY VERTICAL JOINT  
PC-G -

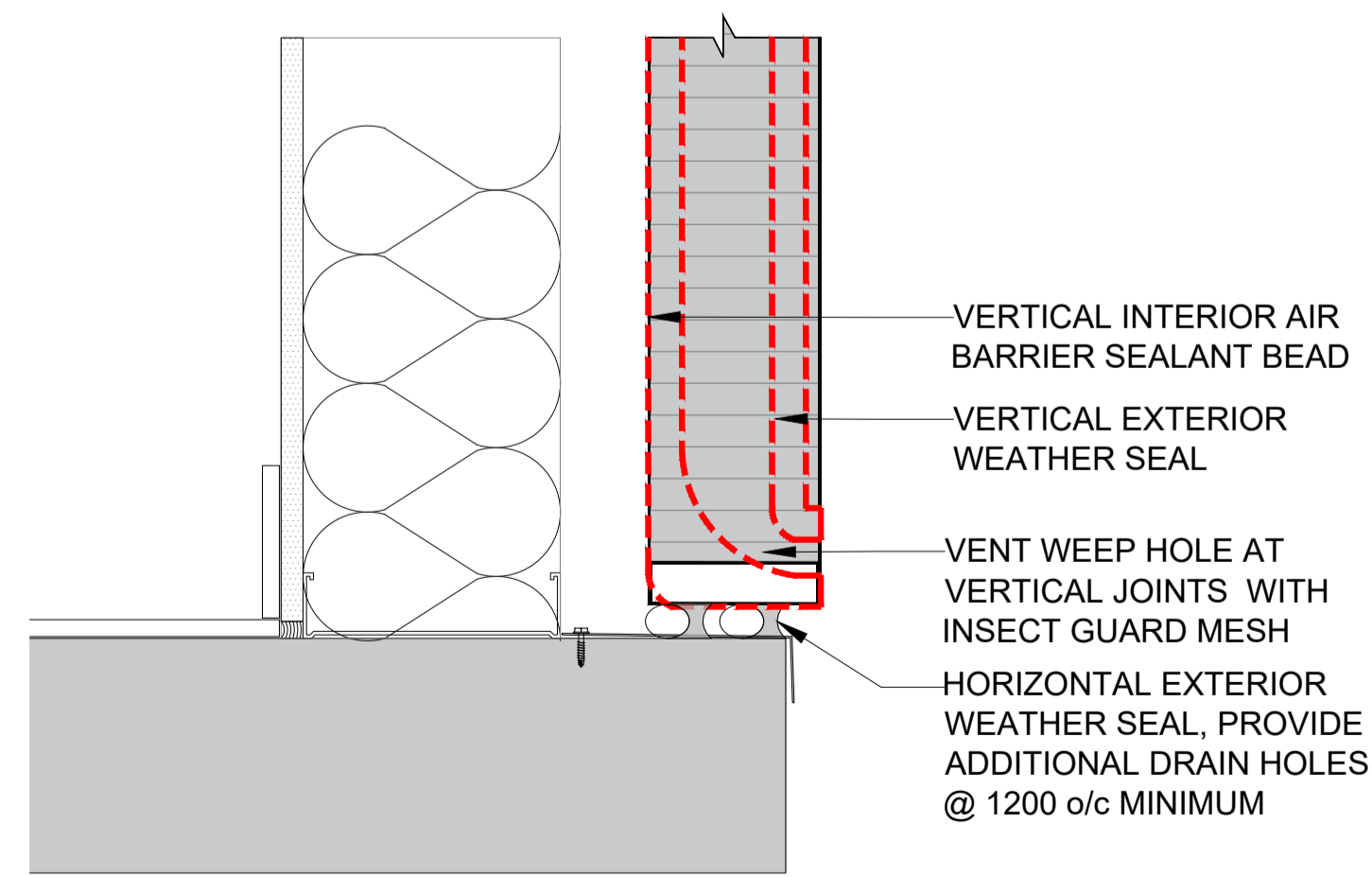

**01** BASE VERTICAL JOINT  
PC-G -

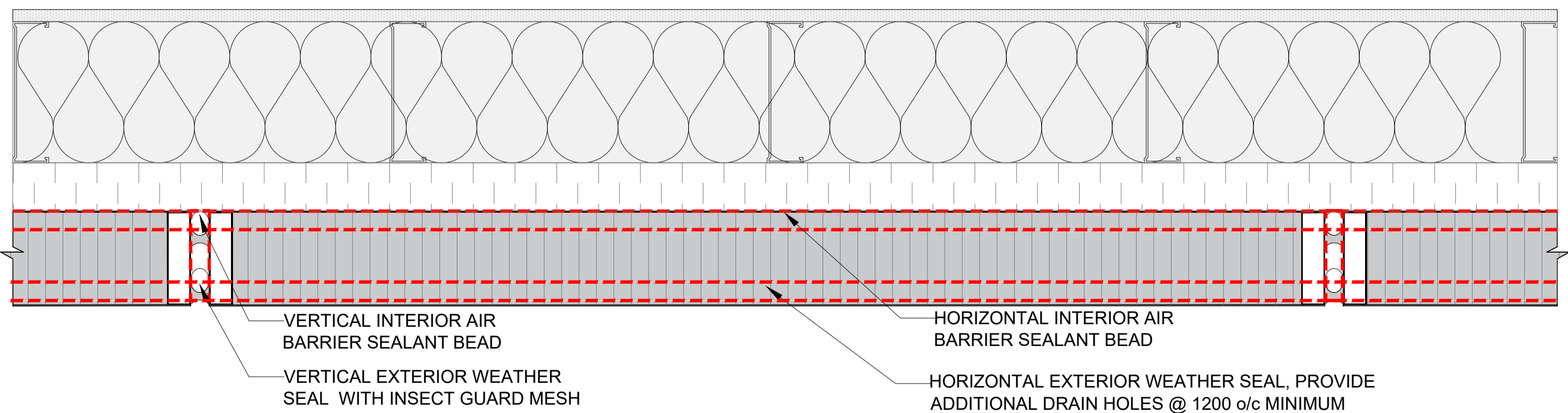

**06** 2-STAGE CAULKING PLAN LAYOUT  
PC-G -



- GENERAL NOTES:
- ALL DIMENSIONS, LEVELS, AND DETAILS WILL BE BASED ON ARCHITECTURAL DRAWINGS ISSUED BY DESIGNER.
  - ALL PANEL SIZES ARE BASED ON THE ARCHITECTURAL DRAWINGS, APPROVED SHOP DRAWINGS, AND SLAB EDGE MEASUREMENTS ISSUED.
  - ALL CLADIFY PANELS ARE PORCELAIN FACING WITH ALUMINUM HONEY COMB BACKING.
- NOTE:
- DUE TO THE SIZE OF THE PANELS, THE PRODUCTION MANAGER MAY SUGGEST THICKER ALUMINUM BACKING SYSTEM.
  - DUE TO THE SIZE OF THE PANELS, THE REQUIRED TEMPERATURE FOR INSTALLATION IS +12 °C.
  - ALL HORIZONTAL AND VERTICAL JOINTS ARE 20mm UNLESS NOTED OTHERWISE. MAKE UP ALONG ENTIRE LENGTH TO ACCOUNT FOR DIMENSIONAL ROUNDING OF INDIVIDUAL STONE LENGTHS.
  - SITE CUT STONE TO SUIT CONDITIONS ARE REQUIRED.
  - DO NOT SCALE DRAWING.
  - PANEL SIZE TOLERANCE IS -1-2 INCHES.
  - DUE TO WALL ASSEMBLY DEPTH, CLADDING SYSTEM MAY VARY.
  - SYSTEM SIZE TO BE CONFIRMED.
  - PENETRATIONS TO BE SEALED.

ABBREVIATIONS:

CL = CLADIFY	E/O = END OF
T/O = TOP OF	C/O = CORNER OF
B/O = BOTTOM OF	TYP = TYPICAL
REF. = REFERENCE/REFER	SIM = SIMILAR
M/E = MITERED EDGE	F/O = FACE OF

SEAL

REV.	YY-MM-DD	DESCRIPTION
------	----------	-------------

ARCHITECT

CLIENT

PROJECT TITLE  
**CLADITIZED**  
LIGHT WEIGHT PRECAST SOLUTION

SHEET TITLE  
FRONT & SIDE ELEVATION

INFORMATION  
DATE: 2024-04-01  
SCALE: AS INDICATED  
DRAWN BY: GC  
MEASURED BY:  
CHECKED BY: AR

DRAWING NO:  
**PC-002**

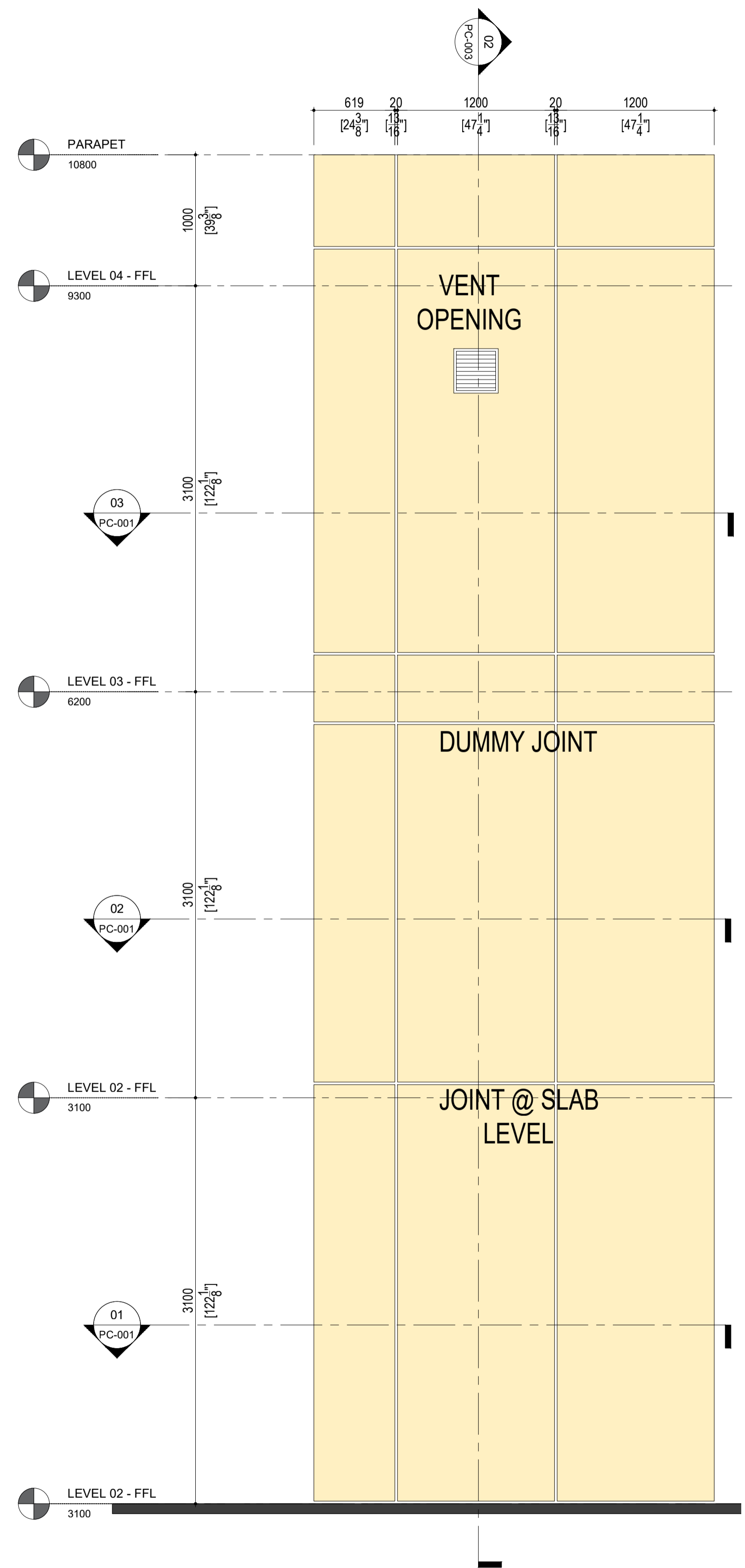
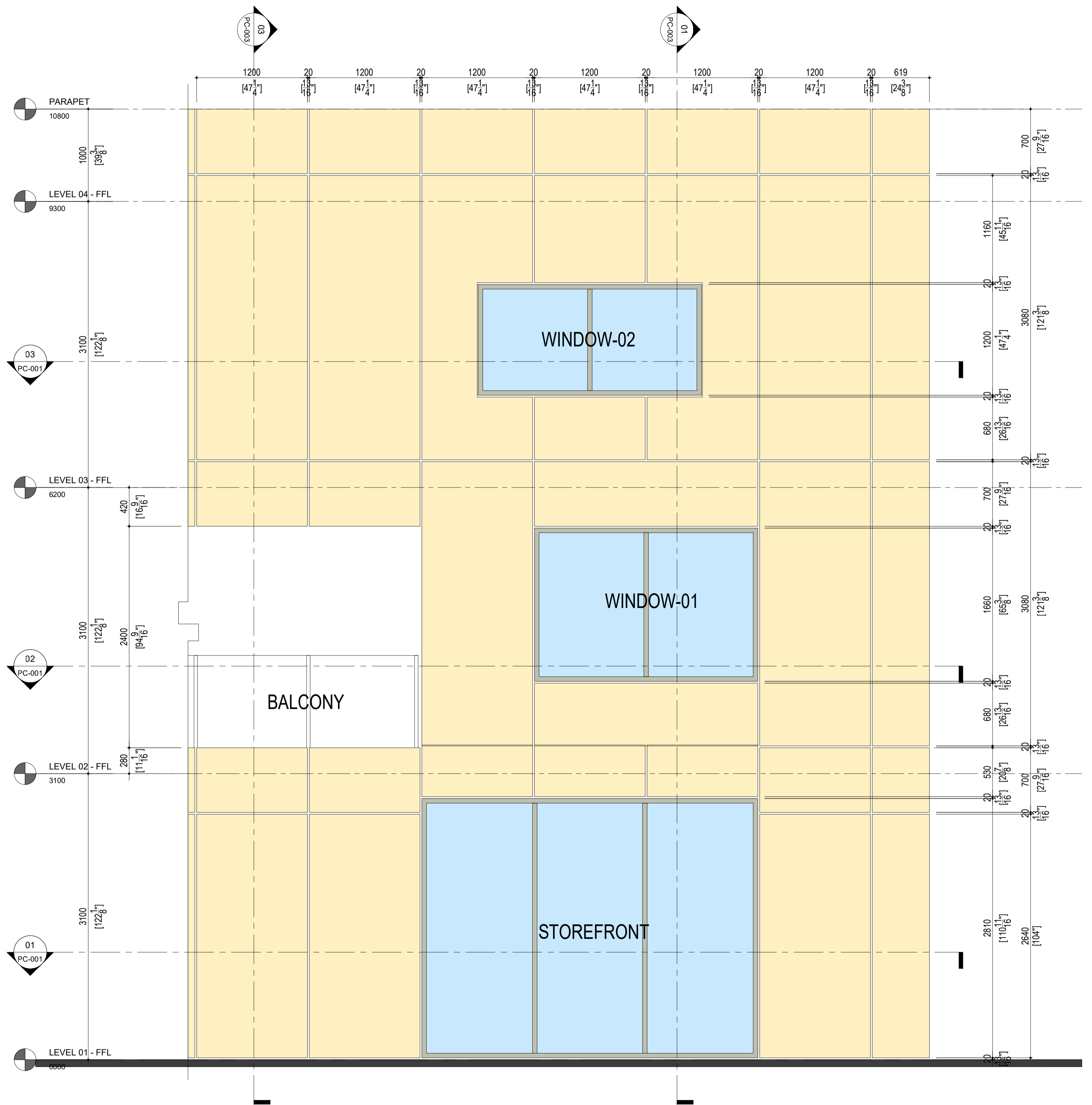

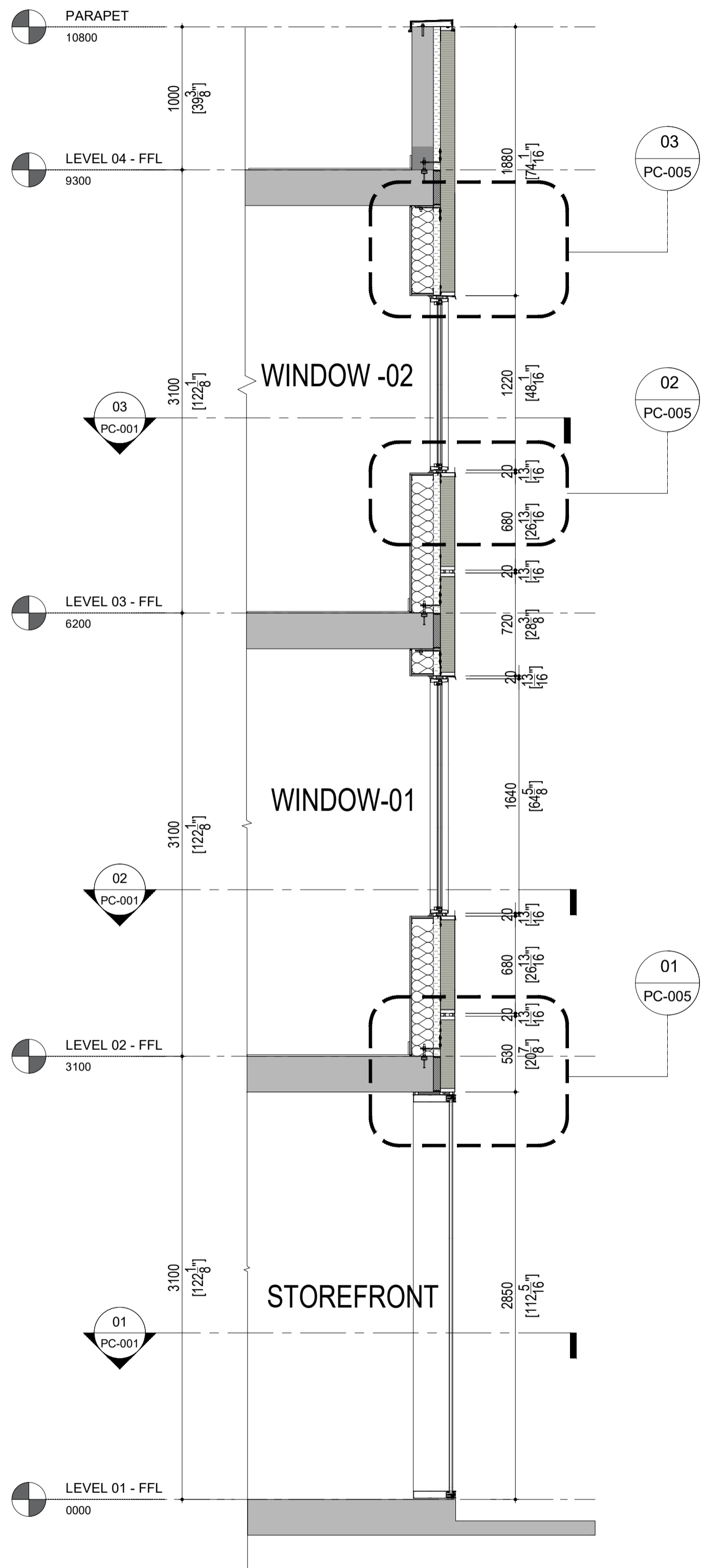

01 WALL SECTION - 01  
SCALE: 1:40  
PC-003

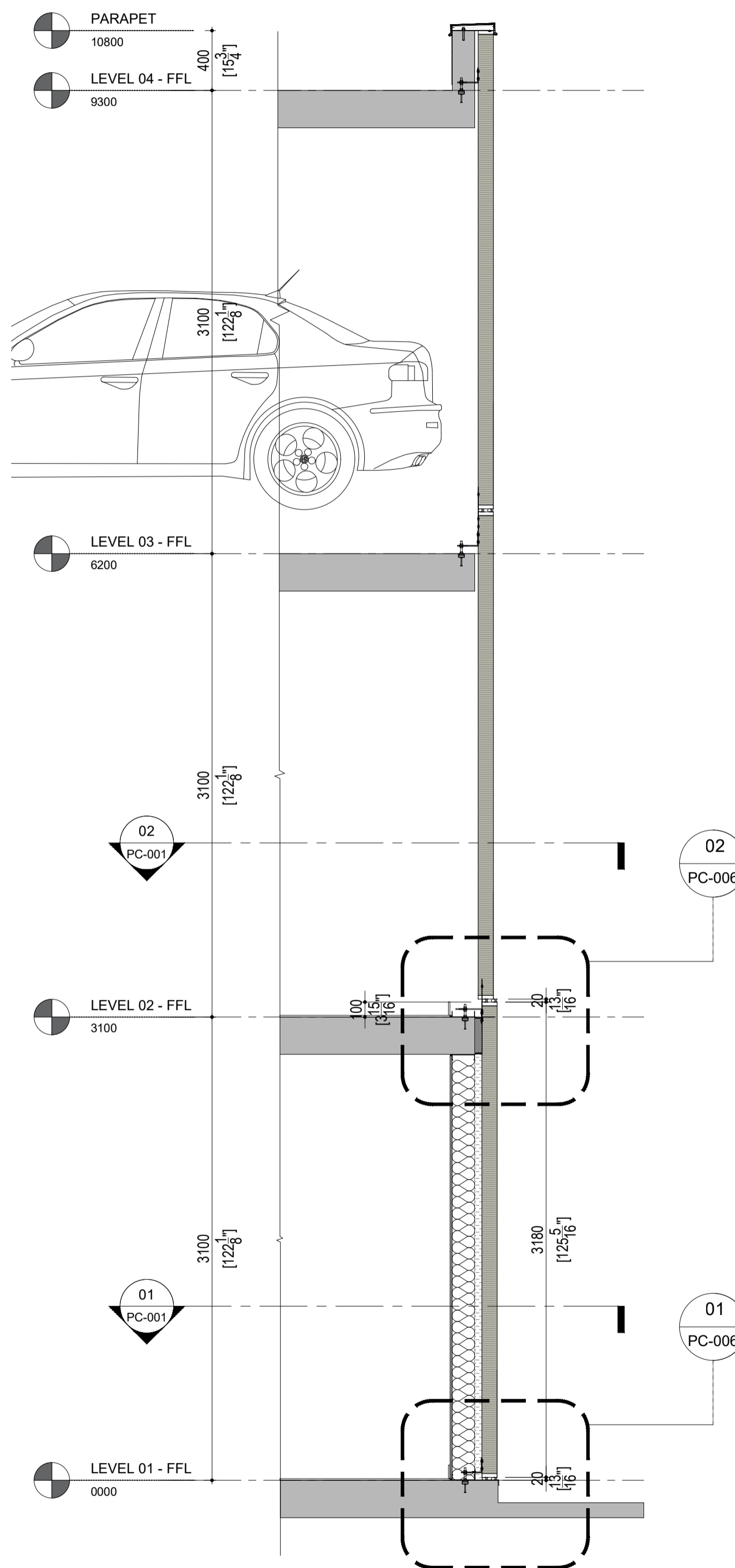

02 WALL SECTION - 02  
SCALE: 1:40  
PC-003

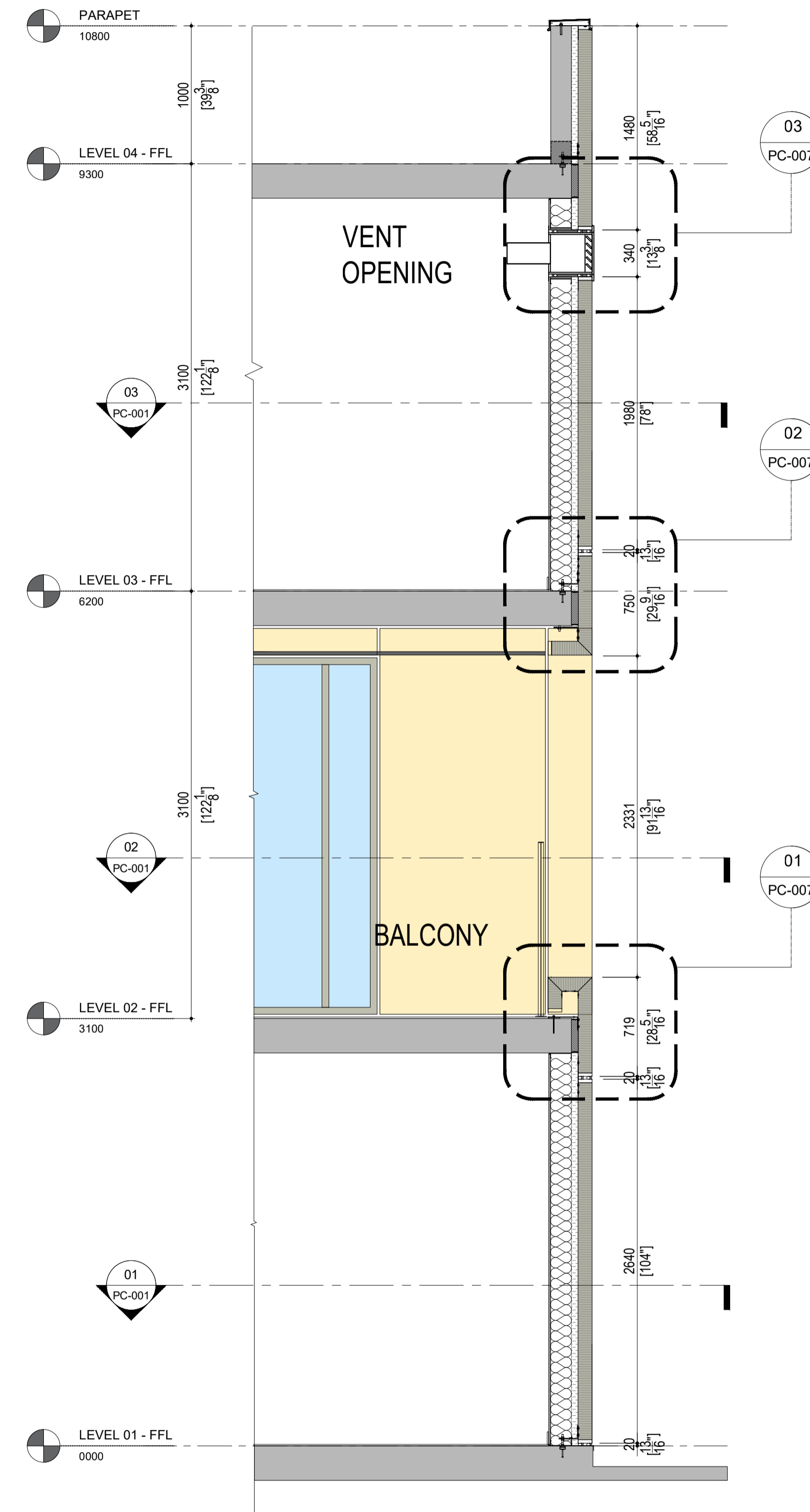

03 WALL SECTION - 03  
SCALE: 1:40  
PC-003

GENERAL NOTES:

1. ALL DIMENSIONS, LEVELS, AND DETAILS WILL BE BASED ON ARCHITECTURAL DRAWINGS ISSUED BY DESIGNER.
  2. ALL PANEL SIZES ARE BASED ON THE ARCHITECTURAL DRAWINGS, APPROVED SHOP DRAWINGS, AND SLAB EDGE MEASUREMENTS ISSUED.
  3. ALL CLADIFY PANELS ARE PORCELAIN FACING WITH ALUMINUM HONEY COMB BACKING.
- NOTE:
4. DUE TO THE SIZE OF THE PANELS, THE PRODUCTION MANAGER MAY SUGGEST THICKER ALUMINUM BACKING SYSTEM.
  5. DUE TO THE SIZE OF THE PANELS, THE REQUIRED TEMPERATURE FOR INSTALLATION IS +12 °C.
  6. ALL HORIZONTAL AND VERTICAL JOINTS ARE 20mm UNLESS NOTED OTHERWISE. MAKE UP ALONG ENTIRE LENGTH TO ACCOUNT FOR DIMENSIONAL ROUNDING OF INDIVIDUAL STONE LENGTHS.
  7. SITE CUT STONE TO SUIT CONDITIONS ARE REQUIRED.
  8. DO NOT SCALE DRAWING.
  9. PANEL SIZE TOLERANCE IS -1-2 INCHES
  10. DUE TO WALL ASSEMBLY DEPTH, CLADDING SYSTEM MAY VARY.
  11. SYSTEM SIZE TO BE CONFIRMED.
  12. PENETRATIONS TO BE SEALED

ABBREVIATIONS:

CL = CLADIFY	E/O = END OF
T/O = TOP OF	C/O = CORNER OF
B/O = BOTTOM OF	TYP = TYPICAL
REF. = REFERENCE/REFER	SIM = SIMILAR
M/E = MITERED EDGE	F/O = FACE OF

SEAL

REV.	YY-MM-DD	DESCRIPTION

ARCHITECT

CLIENT

PROJECT TITLE

**CLADITIZED**  
LIGHT WEIGHT PRECAST SOLUTION

SHEET TITLE

WALL SECTIONS

INFORMATION

DATE: 2024-04-01  
SCALE: AS INDICATED  
DRAWN BY: GC  
MEASURED BY:  
CHECKED BY: AR

DRAWING NO:

**PC-003**

CONFIDENTIAL: ALL DRAWINGS ARE COPYRIGHT PROPERTY AND OWNED BY CLADIFY. ANY USE OR REPRODUCTION OF THESE DRAWINGS OR THE INFORMATION CONTAINED THEREIN WITHOUT THE EXPRESS WRITTEN PERMISSION OF CLADIFY, IS STRICTLY PROHIBITED.

- GENERAL NOTES:
- ALL DIMENSIONS, LEVELS, AND DETAILS WILL BE BASED ON ARCHITECTURAL DRAWINGS ISSUED BY DESIGNER.
  - ALL PANEL SIZES ARE BASED ON THE ARCHITECTURAL DRAWINGS, APPROVED SHOP DRAWINGS, AND SLAB EDGE MEASUREMENTS ISSUED.
  - ALL CLADIFY PANELS ARE PORCELAIN FACING WITH ALUMINUM HONEY COMB BACKING.
- NOTE:
- DUE TO THE SIZE OF THE PANELS, THE PRODUCTION MANAGER MAY SUGGEST THICKER ALUMINUM BACKING SYSTEM.
  - DUE TO THE SIZE OF THE PANELS, THE REQUIRED TEMPERATURE FOR INSTALLATION IS +12 °C.
  - ALL HORIZONTAL AND VERTICAL JOINTS ARE 20mm UNLESS NOTED OTHERWISE. MAKE UP ALONG ENTIRE LENGTH TO ACCOUNT FOR DIMENSIONAL ROUNDING OF INDIVIDUAL STONE LENGTHS.
  - SITE CUT STONE TO SUIT CONDITIONS ARE REQUIRED.
  - DO NOT SCALE DRAWING.
  - PANEL SIZE TOLERANCE IS -1-2 INCHES
  - DUE TO WALL ASSEMBLY DEPTH, CLADDING SYSTEM MAY VARY.
  - SYSTEM SIZE TO BE CONFIRMED.
  - PENETRATIONS TO BE SEALED

ABBREVIATIONS:

CL = CLADIFY	E/O = END OF
T/O = TOP OF	C/O = CORNER OF
B/O = BOTTOM OF	TYP = TYPICAL
REF. = REFERENCE/REFER	SIM. = SIMILAR
M/E = MITERED EDGE	F/O = FACE OF

SEAL

REV.	YY-MM-DD	DESCRIPTION

ARCHITECT

CLIENT

PROJECT TITLE  
**CLADITIZED LIGHT WEIGHT PRECAST SOLUTION**

SHEET TITLE  
**PLAN DETAILS**

INFORMATION  
DATE: 2024-04-01  
SCALE: AS INDICATED  
DRAWN BY: GC  
MEASURED BY:  
CHECKED BY: AR

DRAWING NO:

**PC-004**

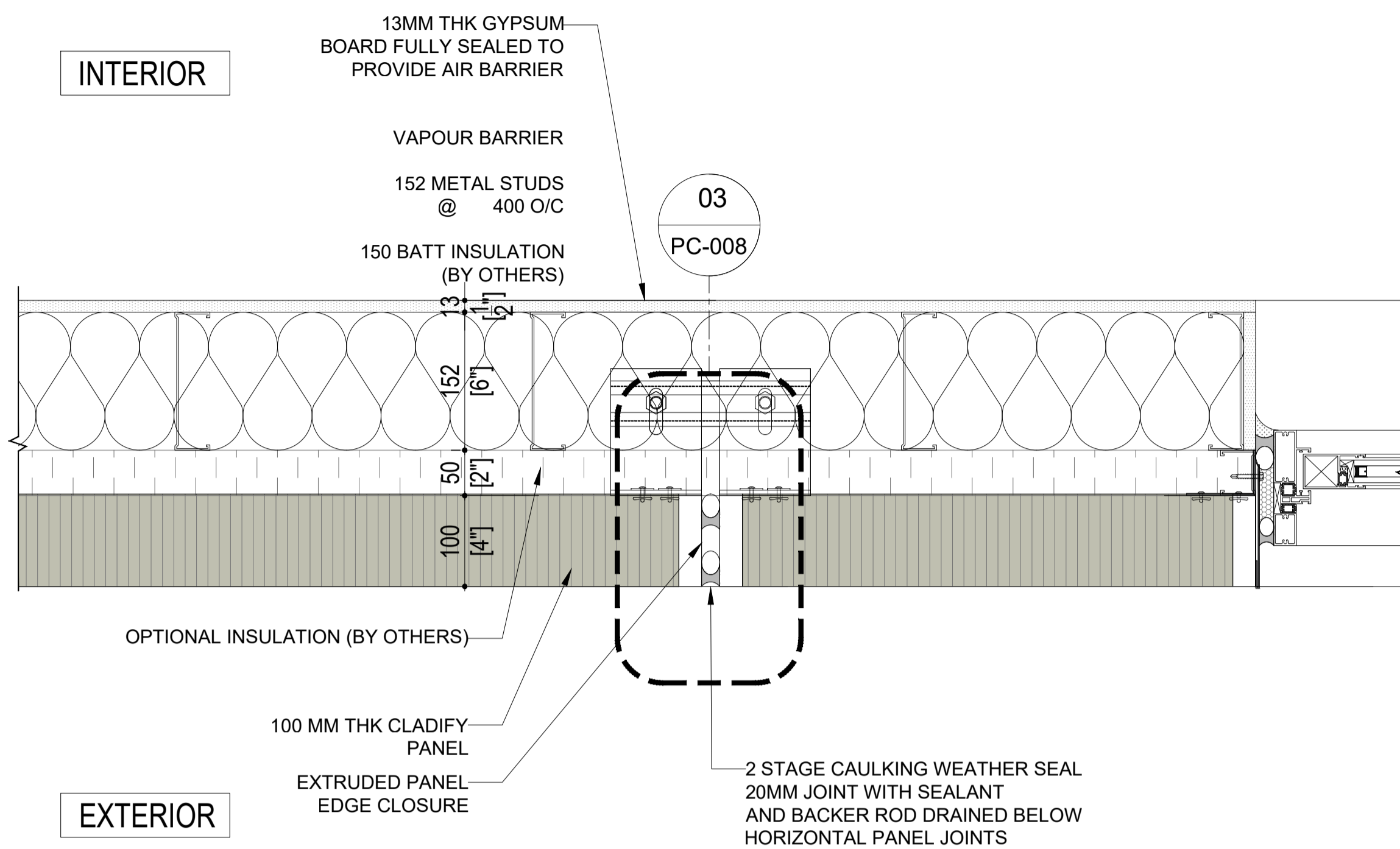

**03**  
**PC-004**  
**PANEL TO PANEL DETAIL**  
SCALE: 1:7.5

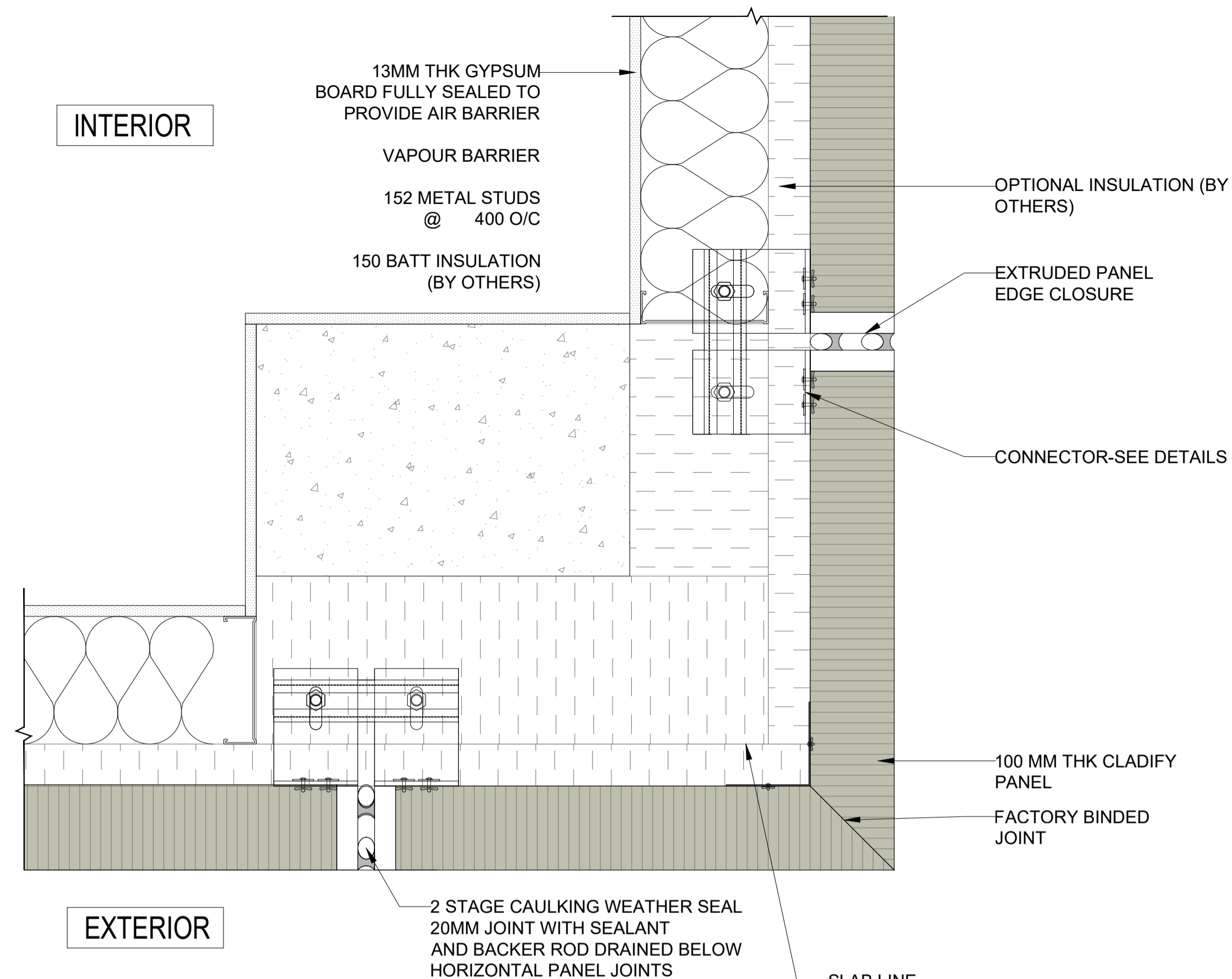

**04**  
**PC-004**  
**CORNER PANEL DETAIL (WITH RECESSED COLUMN)**  
SCALE: 1:7.5

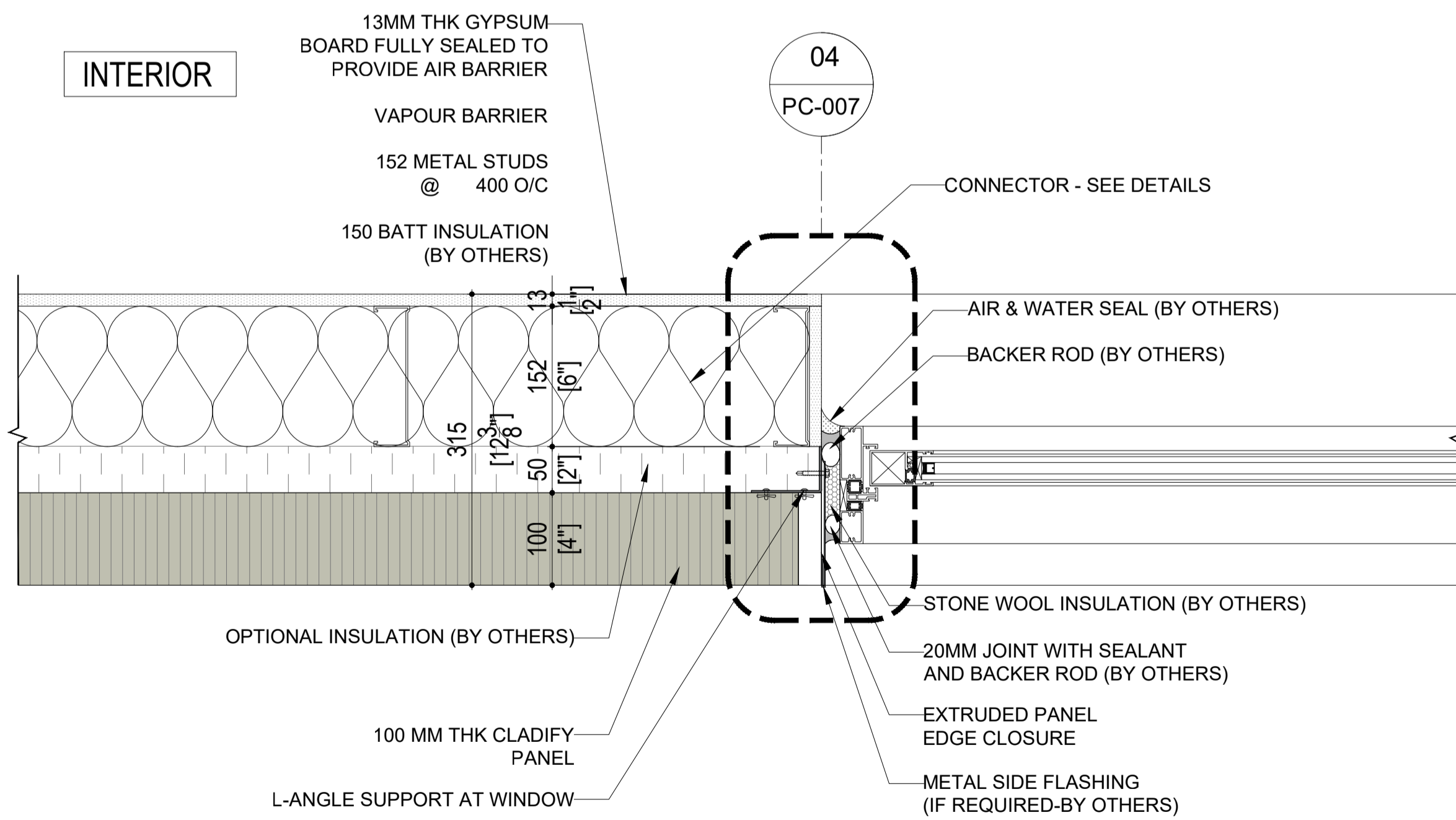

**01**  
**PC-004**  
**WINDOW JAMB DETAIL**  
SCALE: 1:7.5

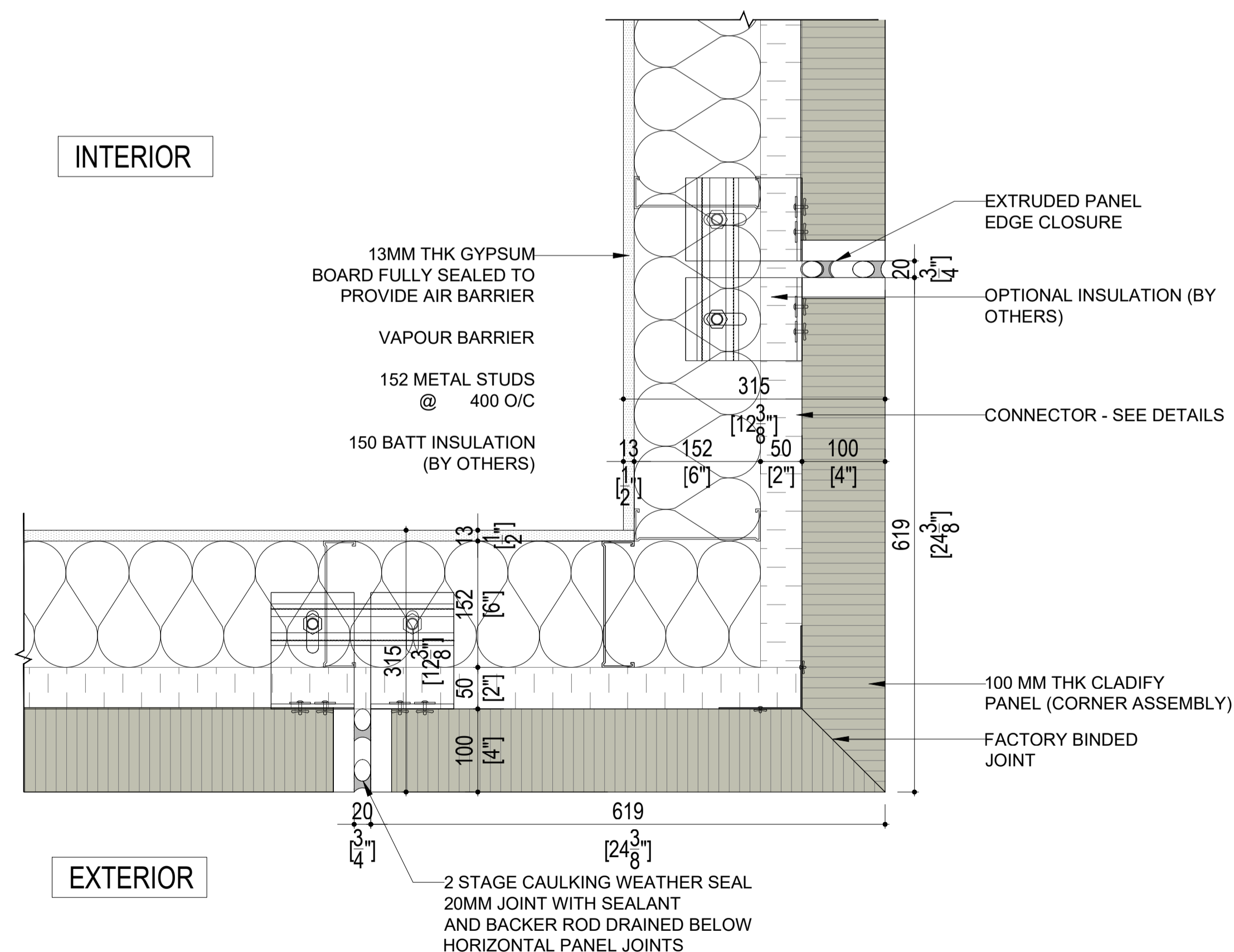

**02**  
**PC-004**  
**CORNER PANEL DETAIL (NO COLUMN)**  
SCALE: 1:7.5

CONFIDENTIAL: ALL DRAWINGS ARE COPYRIGHT PROPERTY AND OWNED BY CLADIFY. ANY USE OR REPRODUCTION OF THESE DRAWINGS OR THE INFORMATION CONTAINED THEREIN WITHOUT THE EXPRESS WRITTEN PERMISSION OF CLADIFY, IS STRICTLY PROHIBITED.

GENERAL NOTES:

- ALL DIMENSIONS, LEVELS, AND DETAILS WILL BE BASED ON ARCHITECTURAL DRAWINGS ISSUED BY DESIGNER.
- ALL PANEL SIZES ARE BASED ON THE ARCHITECTURAL DRAWINGS, APPROVED SHOP DRAWINGS, AND SLAB EDGE MEASUREMENTS ISSUED.
- ALL CLADIFY PANELS ARE PORCELAIN FACING WITH ALUMINUM HONEY COMB BACKING.

NOTE:

- DUE TO THE SIZE OF THE PANELS, THE PRODUCTION MANAGER MAY SUGGEST THICKER ALUMINUM BACKING SYSTEM.
- DUE TO THE SIZE OF THE PANELS, THE REQUIRED TEMPERATURE FOR INSTALLATION IS +12 °C.
- ALL HORIZONTAL AND VERTICAL JOINTS ARE 20mm UNLESS NOTED OTHERWISE. MAKE UP ALONG ENTIRE LENGTH TO ACCOUNT FOR DIMENSIONAL ROUNDING OF INDIVIDUAL STONE LENGTHS.
- SITE CUT STONE TO SUIT CONDITIONS ARE REQUIRED.
- DO NOT SCALE DRAWING.
- PANEL SIZE TOLERANCE IS -1-2 INCHES.
- DUE TO WALL ASSEMBLY DEPTH, CLADDING SYSTEM MAY VARY.
- SYSTEM SIZE TO BE CONFIRMED.
- PENETRATIONS TO BE SEALED.

ABBREVIATIONS:

CL = CLADIFY	E/O = END OF
T/O = TOP OF	C/O = CORNER OF
B/O = BOTTOM OF	TYP = TYPICAL
REF. = REFERENCE/REFER	SIM = SIMILAR
M/E = MITERED EDGE	F/O = FACE OF

SEAL

REV.	YY-MM-DD	DESCRIPTION

ARCHITECT

CLIENT

PROJECT TITLE

**CLADITIZED**  
LIGHT WEIGHT PRECAST SOLUTION

SHEET TITLE

PLAN DETAILS

INFORMATION

DATE: 2024-04-01  
SCALE: AS INDICATED  
DRAWN BY: GC  
MEASURED BY:  
CHECKED BY: AR

DRAWING NO:

**PC-004-A**

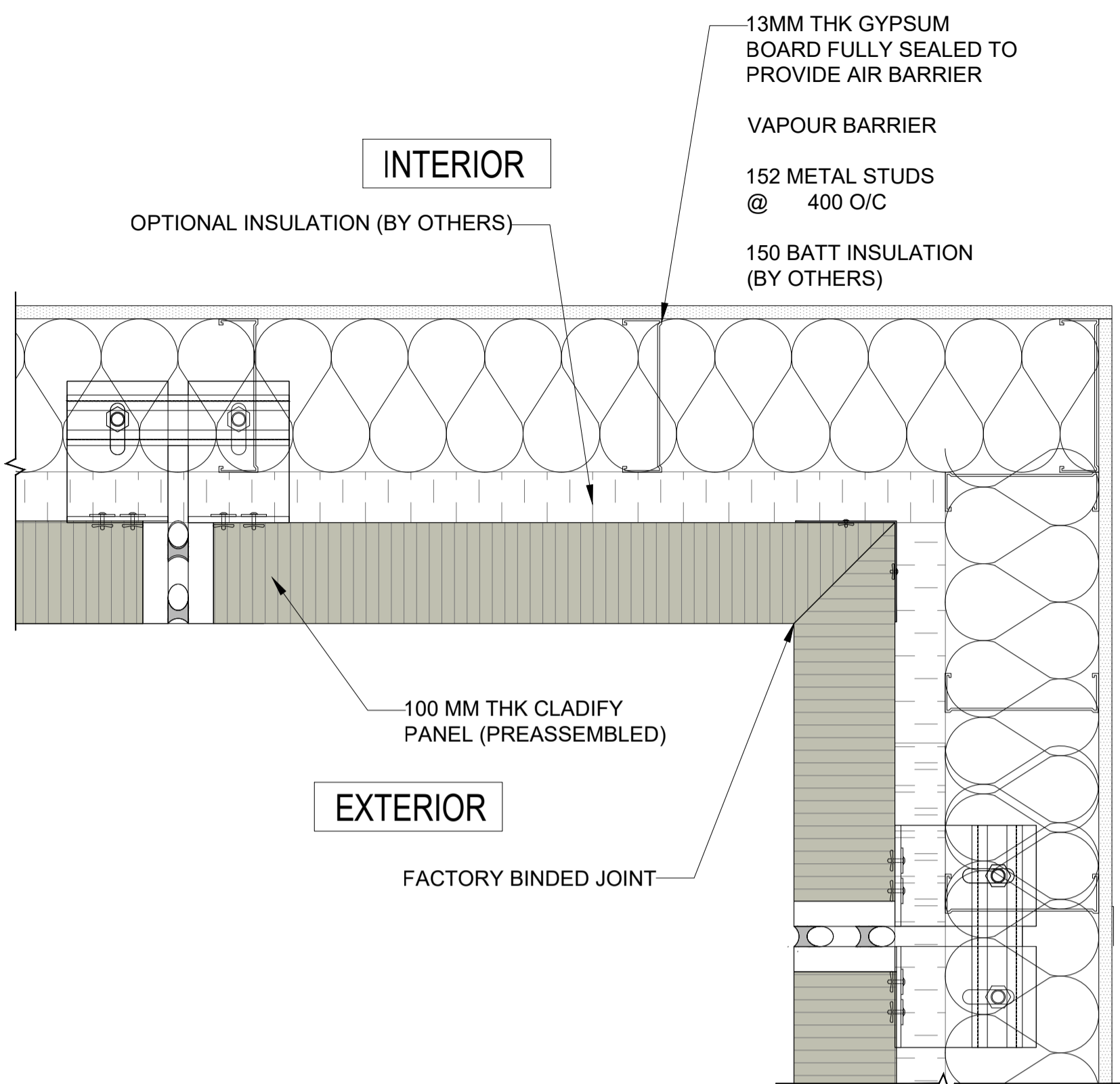

**03** INNER CORNER PANEL AT BALCONY (1)  
PC-004-A SCALE: 1:7.5

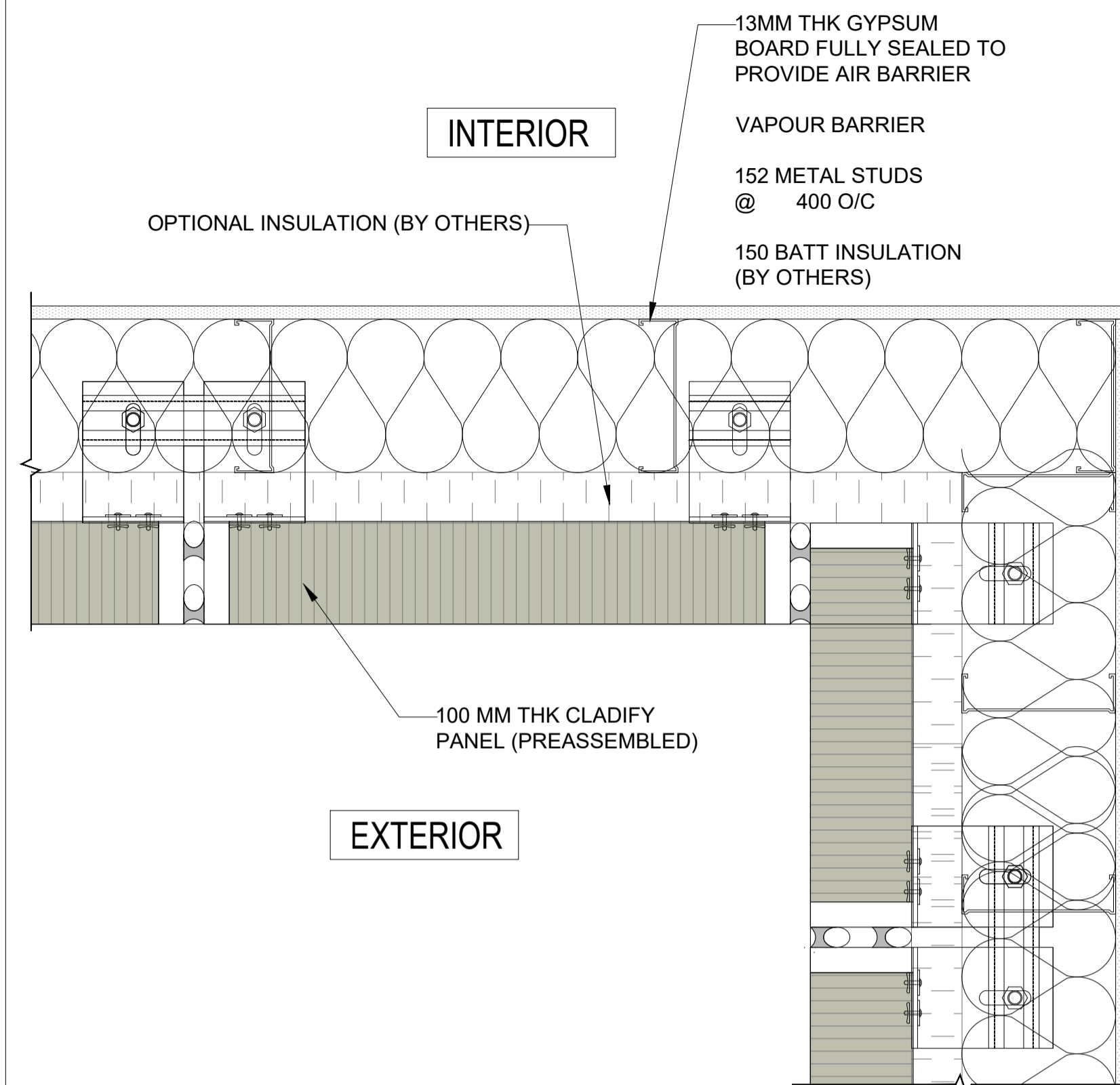

**04** INNER CORNER PANEL AT BALCONY (2)  
PC-004-A SCALE: 1:7.5

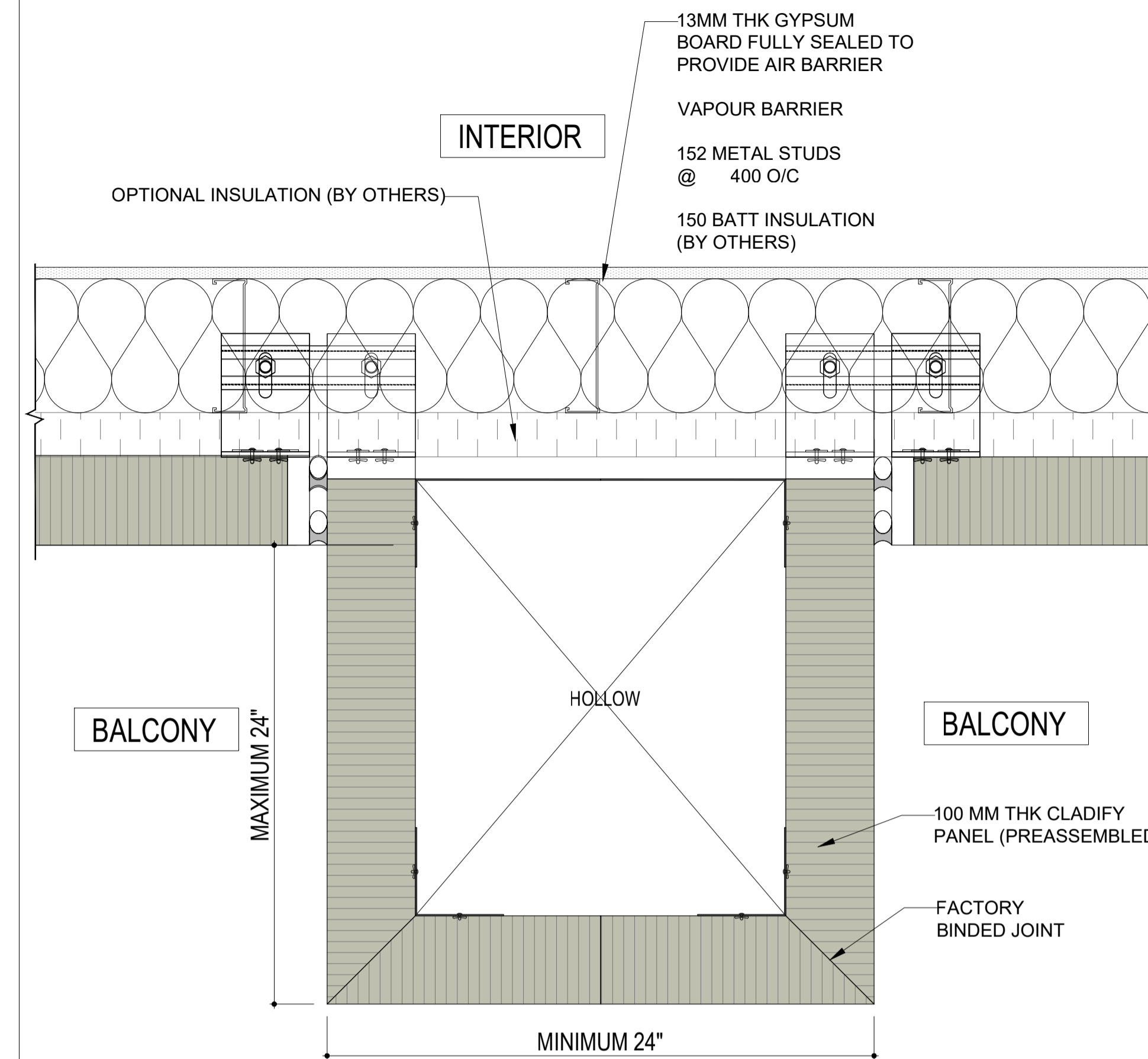

**05** WALL PROTRUSION DETAIL  
PC-004-A SCALE: 1:7.5

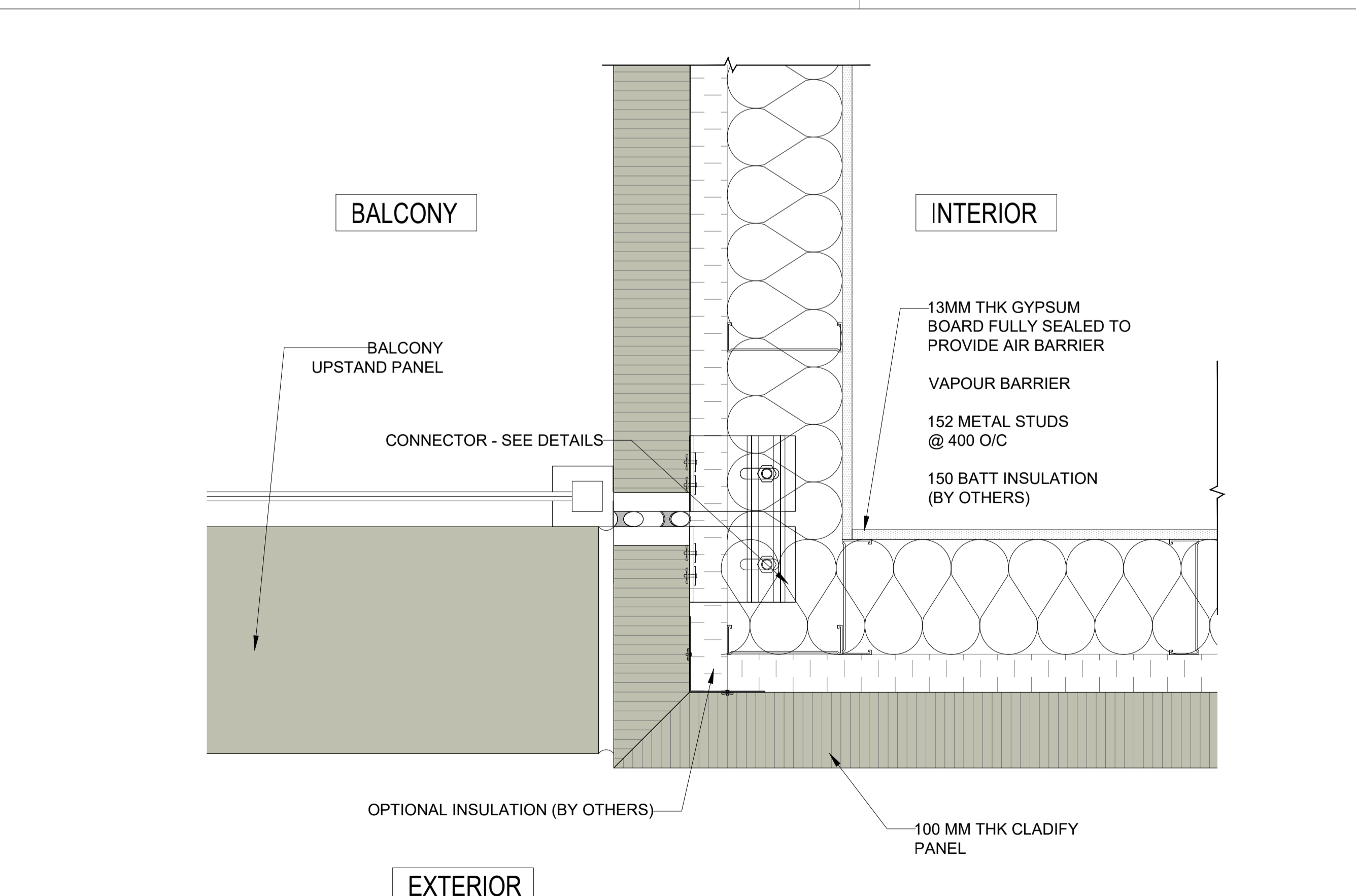

**01** CORNER PANEL AT BALCONY  
PC-004-A SCALE: 1:7.5

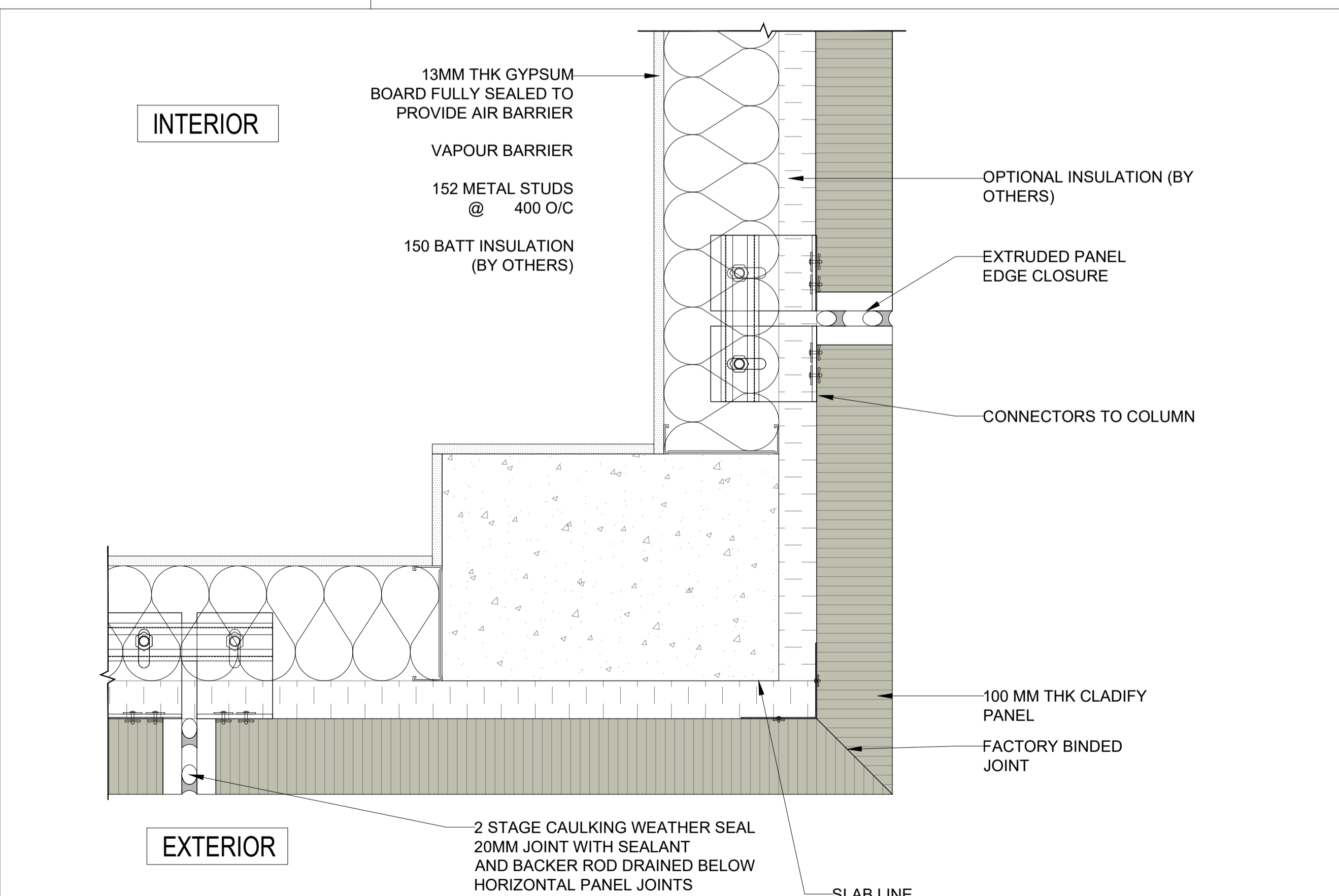

**02** CORNER PANEL DETAIL (WITH FLUSHED COLUMN)  
PC-004-A SCALE: 1:7.5

CONFIDENTIAL: ALL DRAWINGS ARE COPYRIGHT PROPERTY AND OWNED BY CLADIFY. ANY USE OR REPRODUCTION OF THESE DRAWINGS OR THE INFORMATION CONTAINED THEREIN WITHOUT THE EXPRESS WRITTEN PERMISSION OF CLADIFY, IS STRICTLY PROHIBITED.

GENERAL NOTES:

1. ALL DIMENSIONS, LEVELS, AND DETAILS WILL BE BASED ON ARCHITECTURAL DRAWINGS ISSUED BY DESIGNER.
2. ALL PANEL SIZES ARE BASED ON THE ARCHITECTURAL DRAWINGS, APPROVED SHOP DRAWINGS, AND SLAB EDGE MEASUREMENTS ISSUED.
3. ALL CLADIFY PANELS ARE PORCELAIN FACING WITH ALUMINUM HONEY COMB BACKING.

NOTE:

4. DUE TO THE SIZE OF THE PANELS, THE PRODUCTION MANAGER MAY SUGGEST THICKER ALUMINUM BACKING SYSTEM.
5. DUE TO THE SIZE OF THE PANELS, THE REQUIRED TEMPERATURE FOR INSTALLATION IS +12 °C.
6. ALL HORIZONTAL AND VERTICAL JOINTS ARE 20mm UNLESS NOTED OTHERWISE. MAKE UP ALONG ENTIRE LENGTH TO ACCOUNT FOR DIMENSIONAL ROUNDING OF INDIVIDUAL STONE LENGTHS.
7. SITE CUT STONE TO SUIT CONDITIONS ARE REQUIRED.
8. DO NOT SCALE DRAWING.
9. PANEL SIZE TOLERANCE IS -1-2 INCHES.
10. DUE TO WALL ASSEMBLY DEPTH, CLADDING SYSTEM MAY VARY.
11. SYSTEM SIZE TO BE CONFIRMED.
12. PENETRATIONS TO BE SEALED.

ABBREVIATIONS:

CL = CLADIFY  
T/O = TOP OF  
B/O = BOTTOM OF  
REF. = REFERENCE/REFER  
M/E = MITERED EDGE

E/O = END OF  
C/O = CORNER OF  
TYP = TYPICAL  
SIM. = SIMILAR  
F/O = FACE OF

SEAL

REV. YY-MM-DD DESCRIPTION

ARCHITECT

CLIENT

PROJECT TITLE

**CLADITIZED**  
LIGHT WEIGHT PRECAST SOLUTION

SHEET TITLE

SECTION DETAILS

INFORMATION

DATE: 2024-04-01  
SCALE: AS INDICATED  
DRAWN BY: GC  
MEASURED BY:  
CHECKED BY: AR

DRAWING NO:

**PC-005**

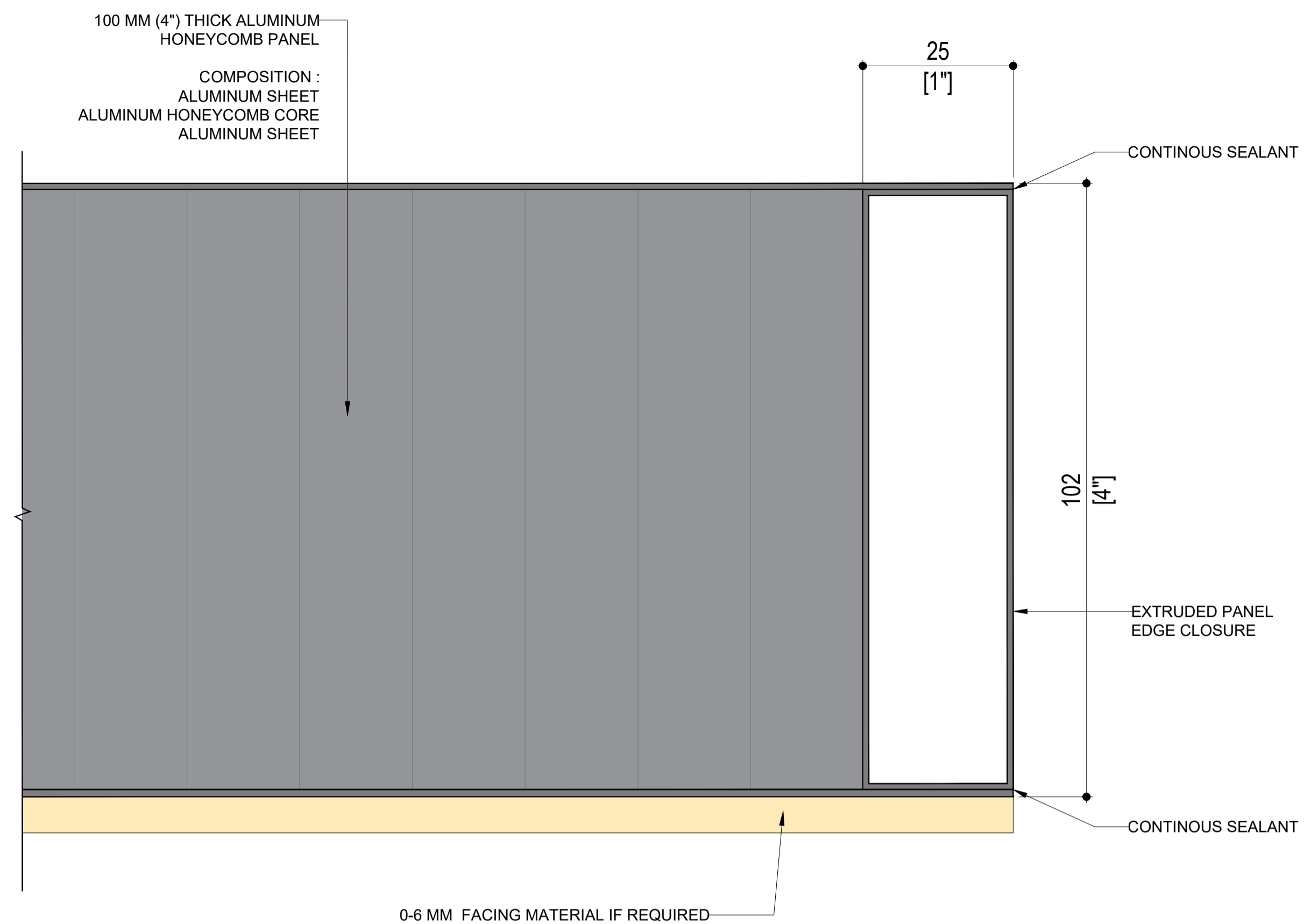

04 PANEL EDGE CLOSURE DETAIL

PC-005 SCALE: 1 : 1

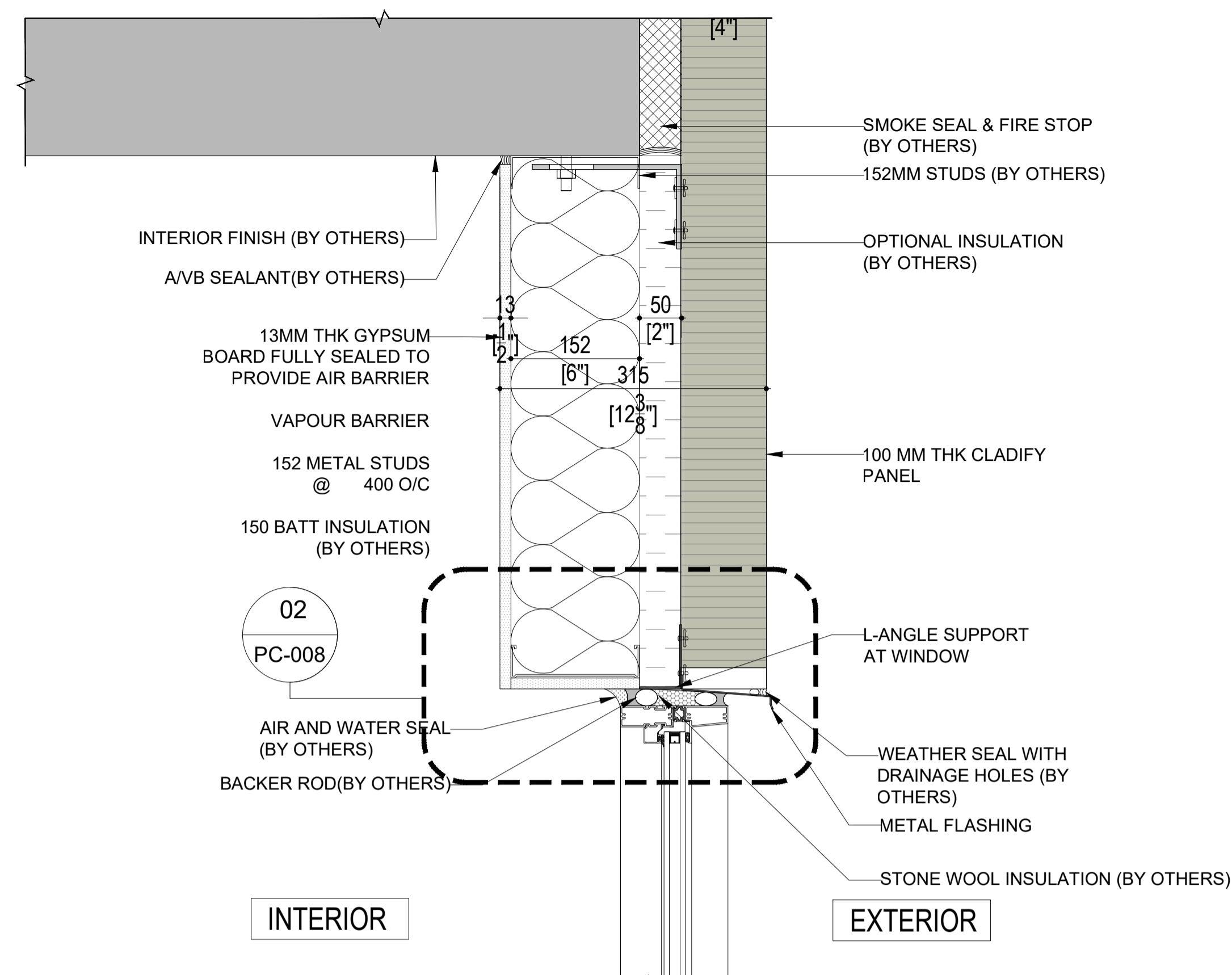

03 WINDOW HEADER DETAIL

PC-005 SCALE: 1:7.5

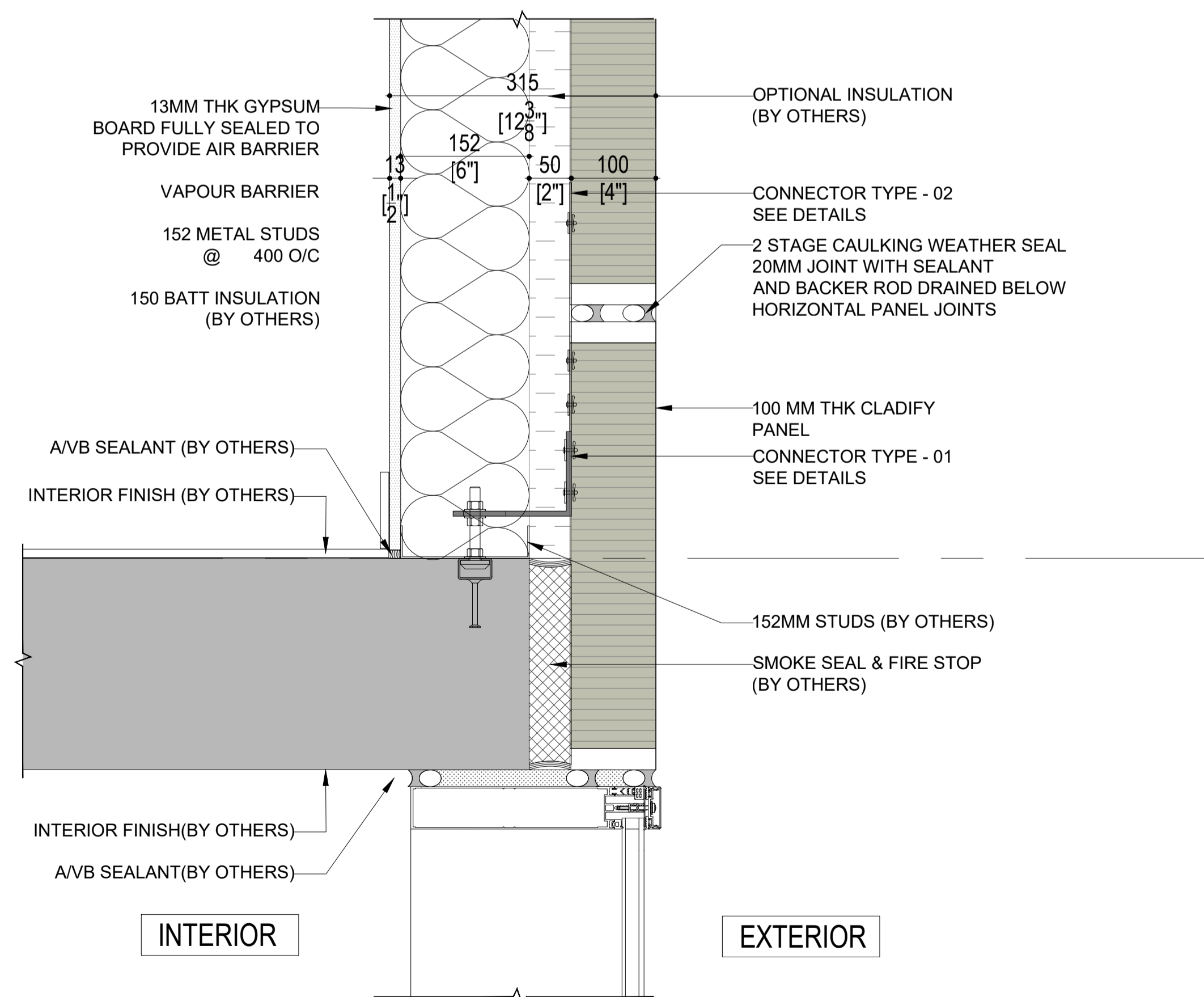

01 STOREFRONT TOP DETAIL

PC-005 SCALE: 1:7.5

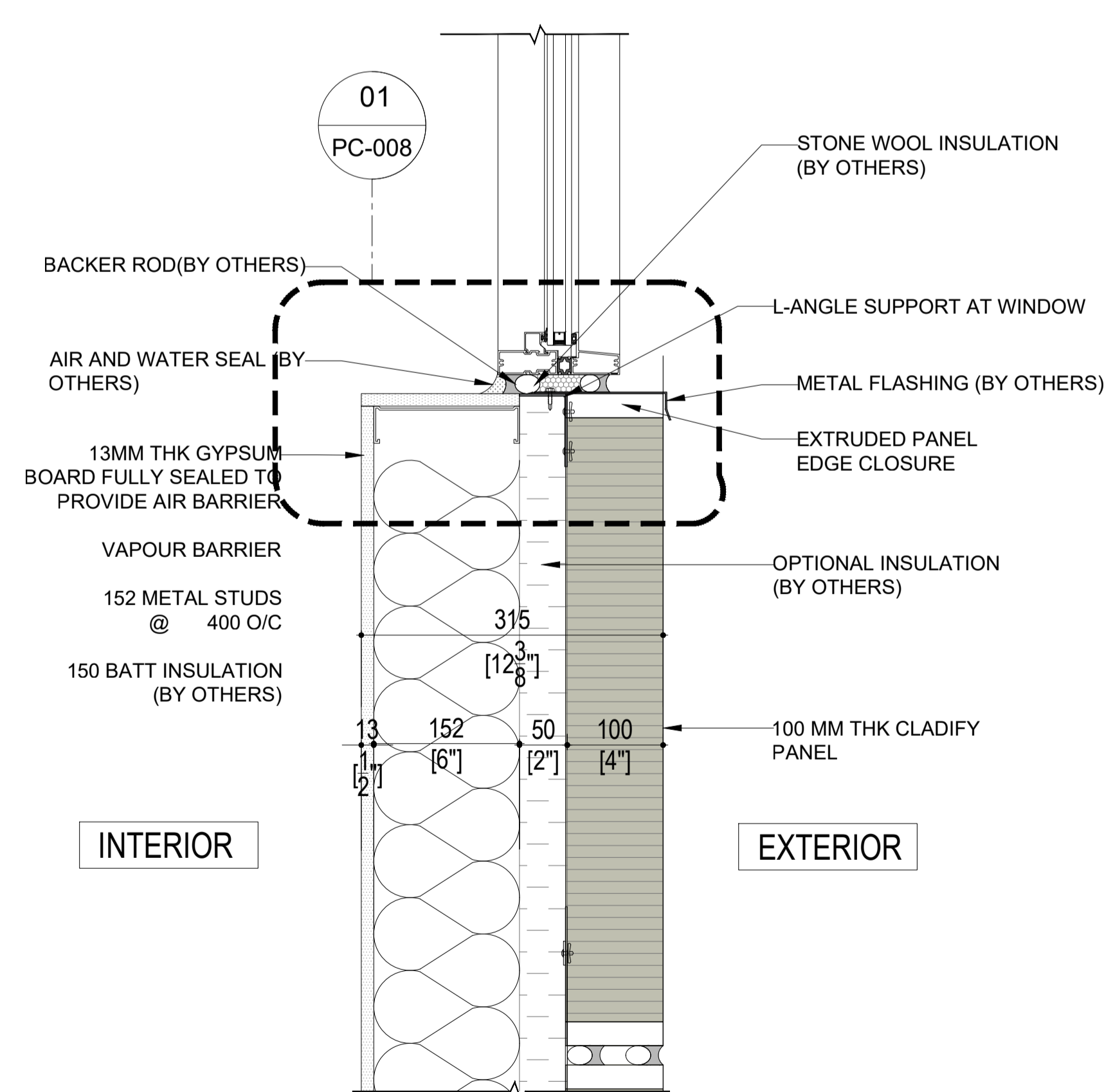

02 WINDOW SILL DETAIL

PC-005 SCALE: 1:7.5

CONFIDENTIAL: ALL DRAWINGS ARE COPYRIGHT PROPERTY AND OWNED BY CLADIFY. ANY USE OR REPRODUCTION OF THESE DRAWINGS OR THE INFORMATION CONTAINED THEREIN WITHOUT THE EXPRESS WRITTEN PERMISSION OF CLADIFY, IS STRICTLY PROHIBITED.

GENERAL NOTES:

1. ALL DIMENSIONS, LEVELS, AND DETAILS WILL BE BASED ON ARCHITECTURAL DRAWINGS ISSUED BY DESIGNER.
2. ALL PANEL SIZES ARE BASED ON THE ARCHITECTURAL DRAWINGS, APPROVED SHOP DRAWINGS, AND SLAB EDGE MEASUREMENTS ISSUED.
3. ALL CLADIFY PANELS ARE PORCELAIN FACING WITH ALUMINUM HONEY COMB BACKING.

NOTE:

4. DUE TO THE SIZE OF THE PANELS, THE PRODUCTION MANAGER MAY SUGGEST THICKER ALUMINUM BACKING SYSTEM.
5. DUE TO THE SIZE OF THE PANELS, THE REQUIRED TEMPERATURE FOR INSTALLATION IS +12 °C.
6. ALL HORIZONTAL AND VERTICAL JOINTS ARE 20mm UNLESS NOTED OTHERWISE. MAKE UP ALONG ENTIRE LENGTH TO ACCOUNT FOR DIMENSIONAL ROUNDING OF INDIVIDUAL STONE LENGTHS.
7. SITE CUT STONE TO SUIT CONDITIONS ARE REQUIRED
8. DO NOT SCALE DRAWING.
9. PANEL SIZE TOLERANCE IS -1-2 INCHES
10. DUE TO WALL ASSEMBLY DEPTH, CLADDING SYSTEM MAY VARY.
11. SYSTEM SIZE TO BE CONFIRMED.
12. PENETRATIONS TO BE SEALED

ABBREVIATIONS:

CL = CLADIFY                      E/O = END OF  
T/O = TOP OF                      C/O = CORNER OF  
B/O = BOTTOM OF                    TYP = TYPICAL  
REF. = REFERENCE/REFER        SIM = SIMILAR  
M/E = MITERED EDGE                F/O = FACE OF

SEAL

REV.	YY-MM-DD	DESCRIPTION

ARCHITECT  
-

CLIENT  
-

PROJECT TITLE  
**CLADITIZED**  
LIGHT WEIGHT PRECAST SOLUTION

SHEET TITLE  
DETAILS

INFORMATION  
DATE: 2024-04-01  
SCALE: AS INDICATED  
DRAWN BY: GC  
MEASURED BY:  
CHECKED BY: AR

DRAWING NO:  
**PC-006**

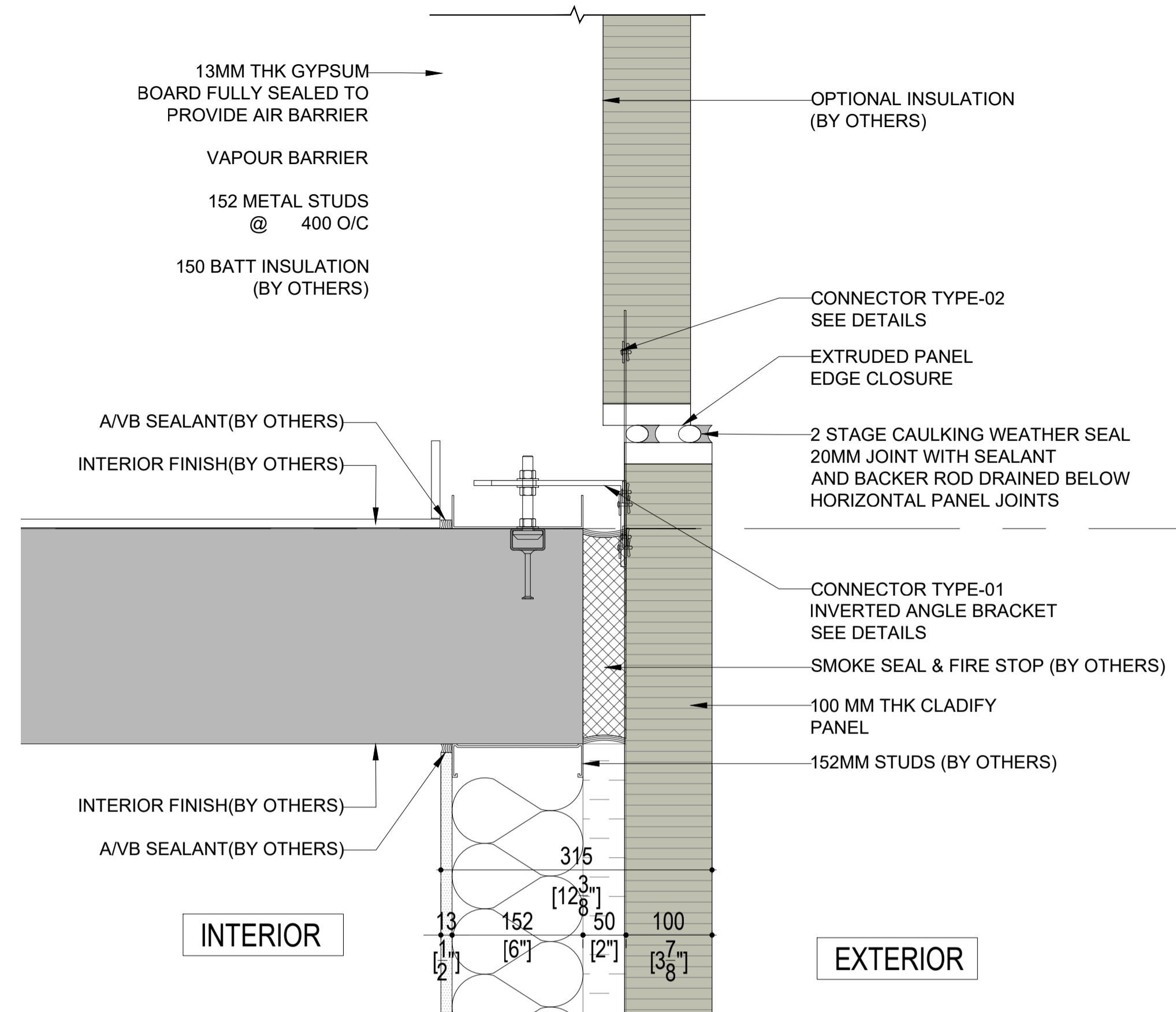

**02** PANEL HORIZONTAL LOW JOINT DETAIL  
 PC-006 SCALE: 1:7.5

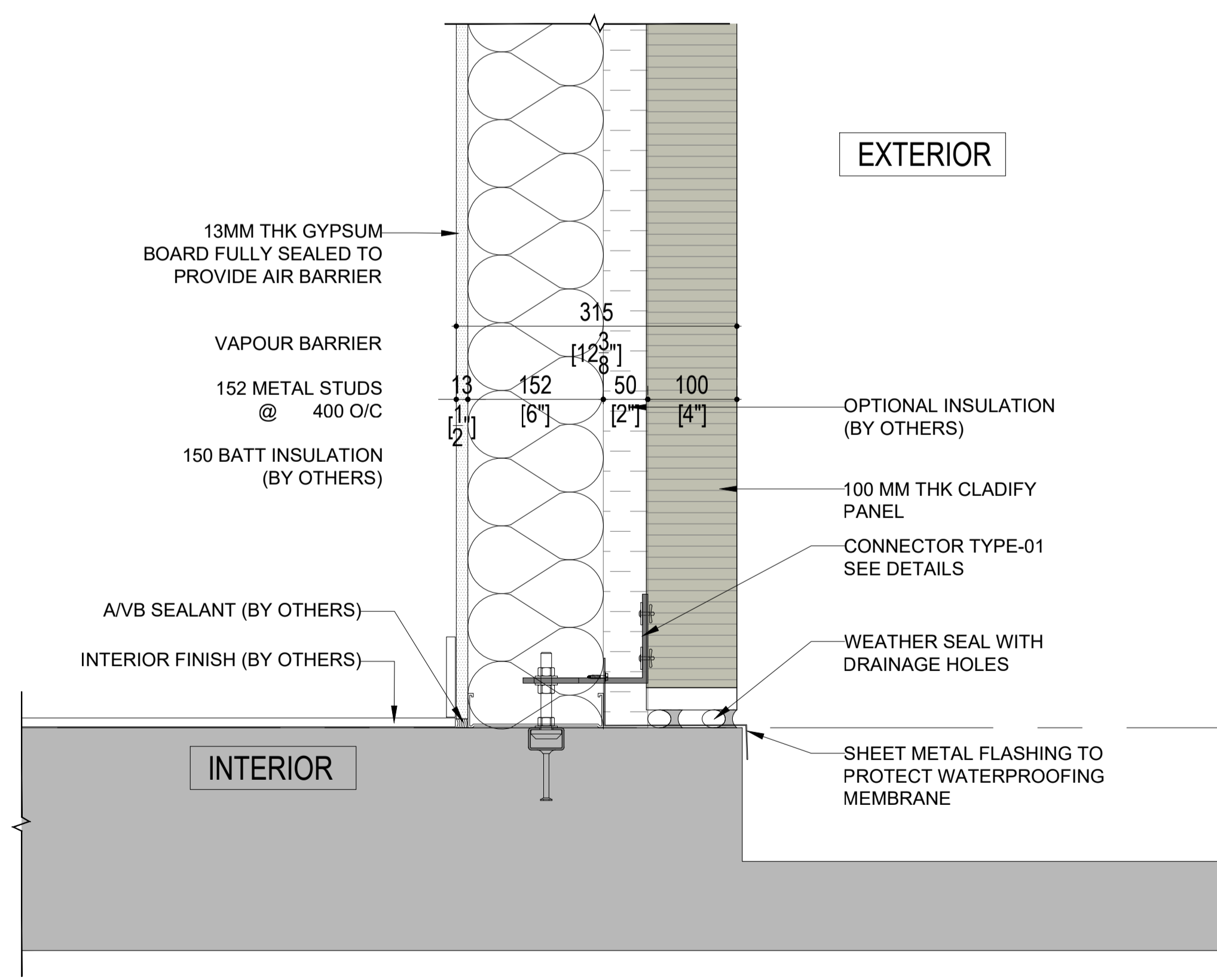

**01** PANEL AT BASE DETAIL  
 PC-006 SCALE: 1:7.5

DET

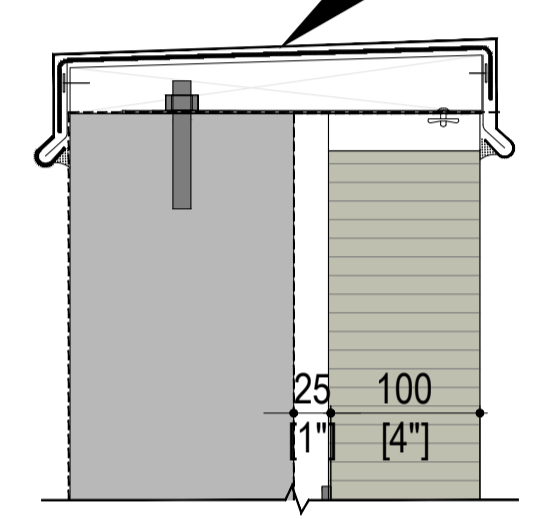

**04** PANEL AT PARAPET DETAIL  
 PC-006 SCALE: 1:7.5

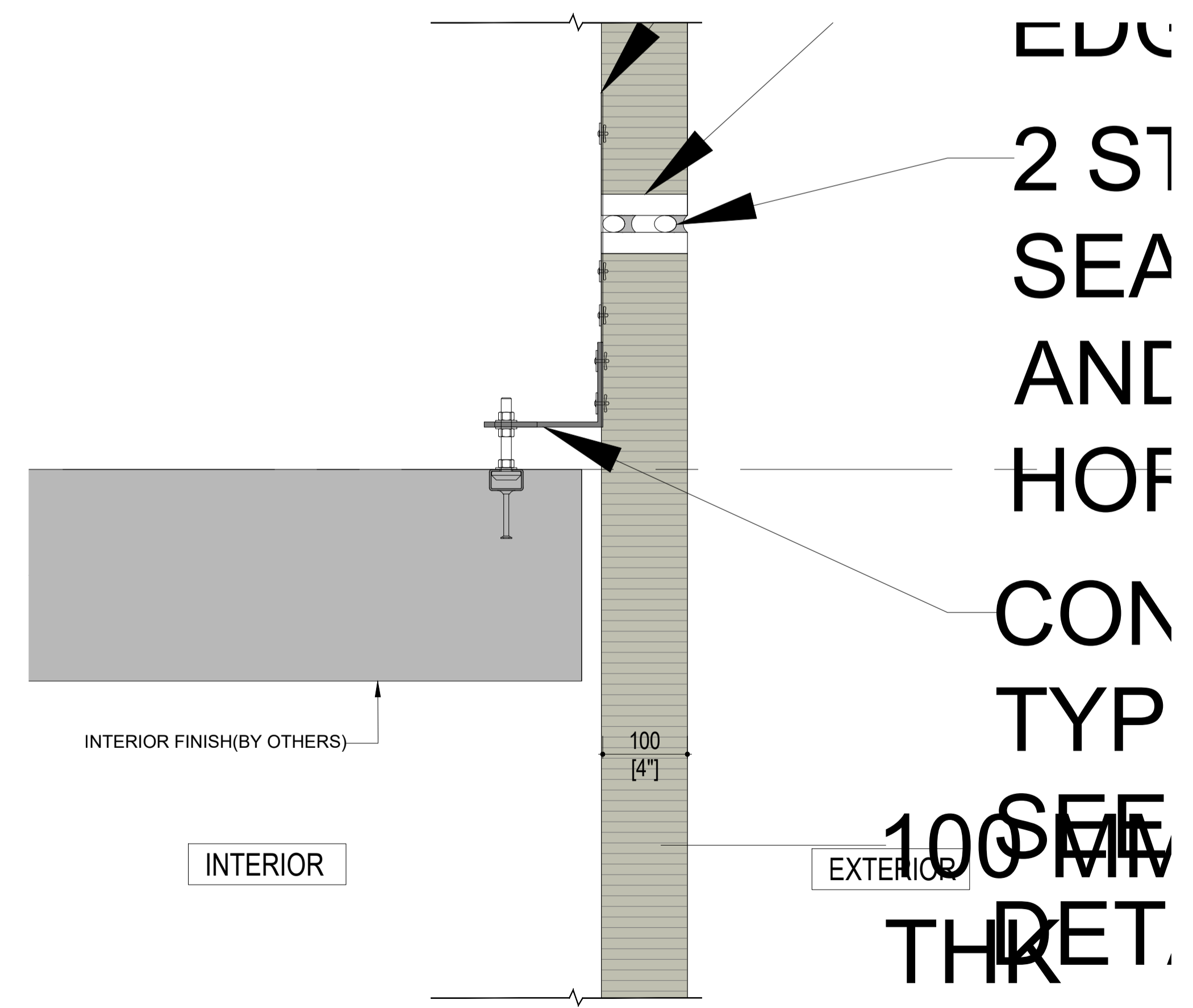

**03** PANEL HORIZONTAL HIGH JOINT DETAIL  
 PC-006 SCALE: 1:7.5

CONFIDENTIAL: ALL DRAWINGS ARE COPYRIGHT PROPERTY AND OWNED BY CLADIFY. ANY USE OR REPRODUCTION OF THESE DRAWINGS OR THE INFORMATION CONTAINED THEREIN WITHOUT THE EXPRESS WRITTEN PERMISSION OF CLADIFY, IS STRICTLY PROHIBITED.

- GENERAL NOTES:
1. ALL DIMENSIONS, LEVELS, AND DETAILS WILL BE BASED ON ARCHITECTURAL DRAWINGS ISSUED BY DESIGNER.
  2. ALL PANEL SIZES ARE BASED ON THE ARCHITECTURAL DRAWINGS, APPROVED SHOP DRAWINGS, AND SLAB EDGE MEASUREMENTS ISSUED.
  3. ALL CLADIFY PANELS ARE PORCELAIN FACING WITH ALUMINUM HONEY COMB BACKING.
- NOTE:
4. DUE TO THE SIZE OF THE PANELS, THE PRODUCTION MANAGER MAY SUGGEST THICKER ALUMINUM BACKING SYSTEM.
  5. DUE TO THE SIZE OF THE PANELS, THE REQUIRED TEMPERATURE FOR INSTALLATION IS +12 °C.
  6. ALL HORIZONTAL AND VERTICAL JOINTS ARE 20mm UNLESS NOTED OTHERWISE. MAKE UP ALONG ENTIRE LENGTH TO ACCOUNT FOR DIMENSIONAL ROUNDING OF INDIVIDUAL STONE LENGTHS.
  7. SITE CUT STONE TO SUIT CONDITIONS ARE REQUIRED.
  8. DO NOT SCALE DRAWING.
  9. PANEL SIZE TOLERANCE IS -1-2 INCHES
  10. DUE TO WALL ASSEMBLY DEPTH, CLADDING SYSTEM MAY VARY.
  11. SYSTEM SIZE TO BE CONFIRMED.
  12. PENETRATIONS TO BE SEALED

ABBREVIATIONS:

CL = CLADIFY	E/O = END OF
T/O = TOP OF	C/O = CORNER OF
B/O = BOTTOM OF	TYP = TYPICAL
REF. = REFERENCE/REFER	SIM. = SIMILAR
M/E = MITERED EDGE	F/O = FACE OF

SEAL

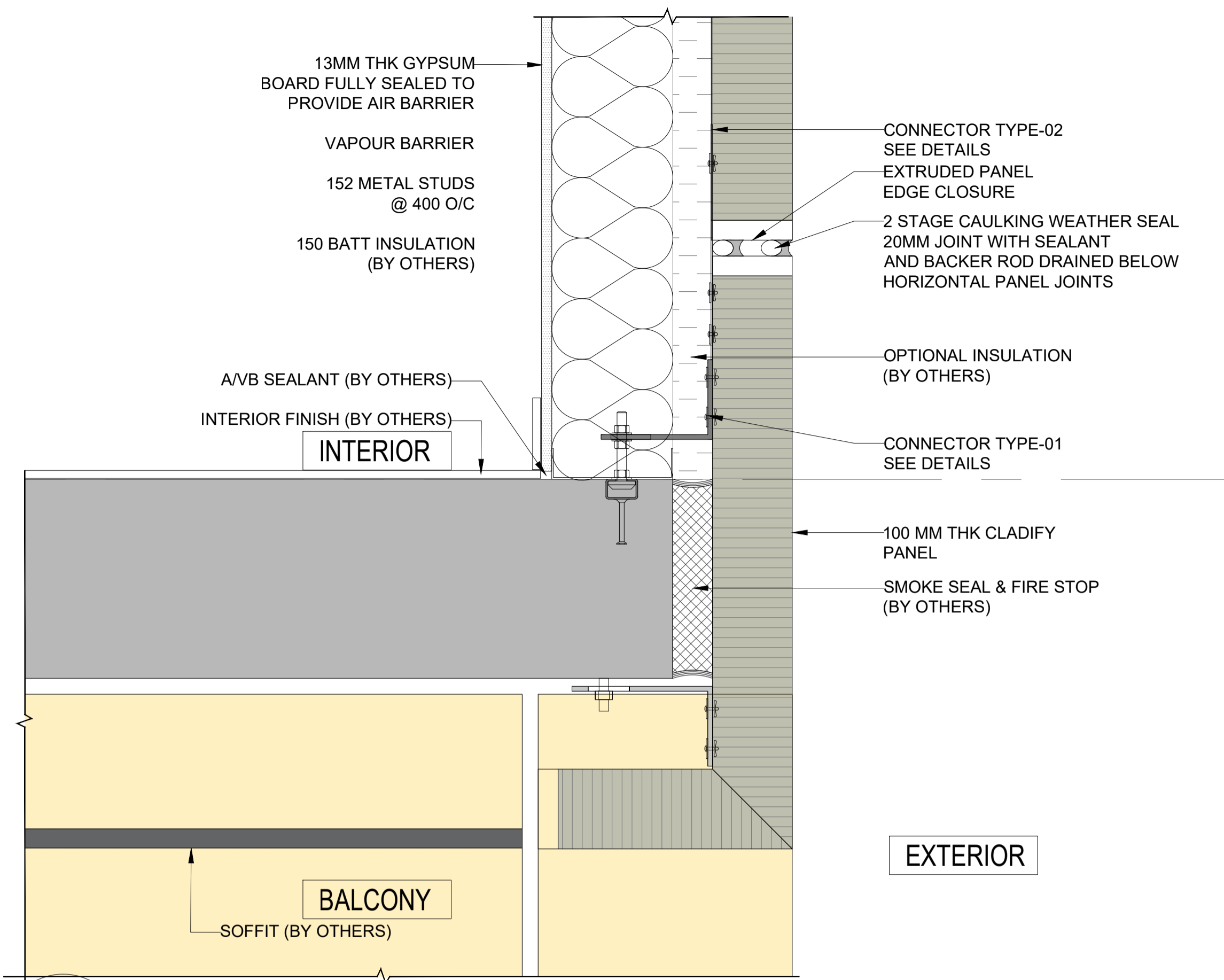

02 PANEL RETURN AT BALCONY SOFFIT DETAIL  
PC-007 SCALE: 1:7.5

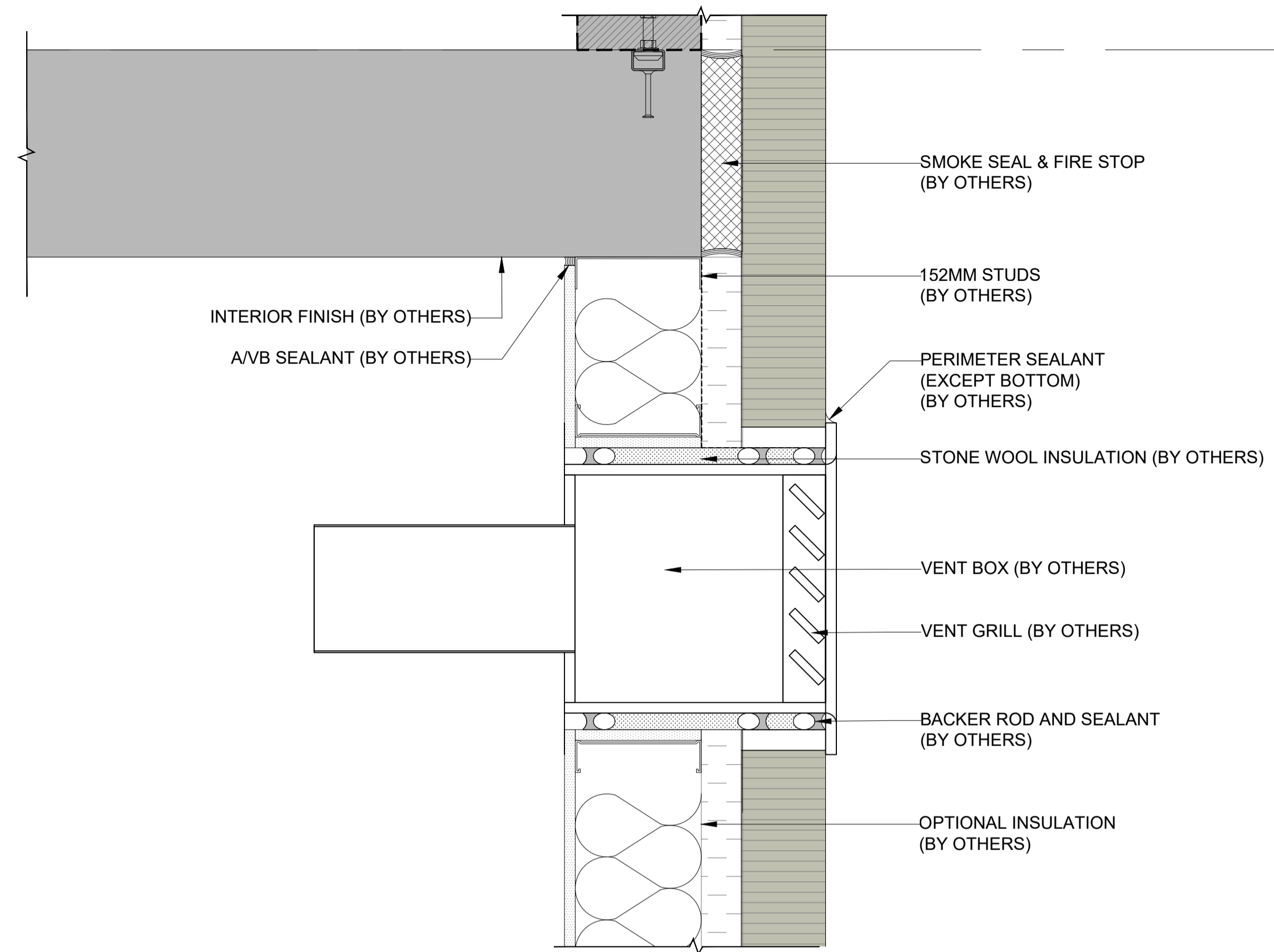

03 MECH'L. OPENING AT PANEL DETAIL  
PC-007 SCALE: 1:7.5

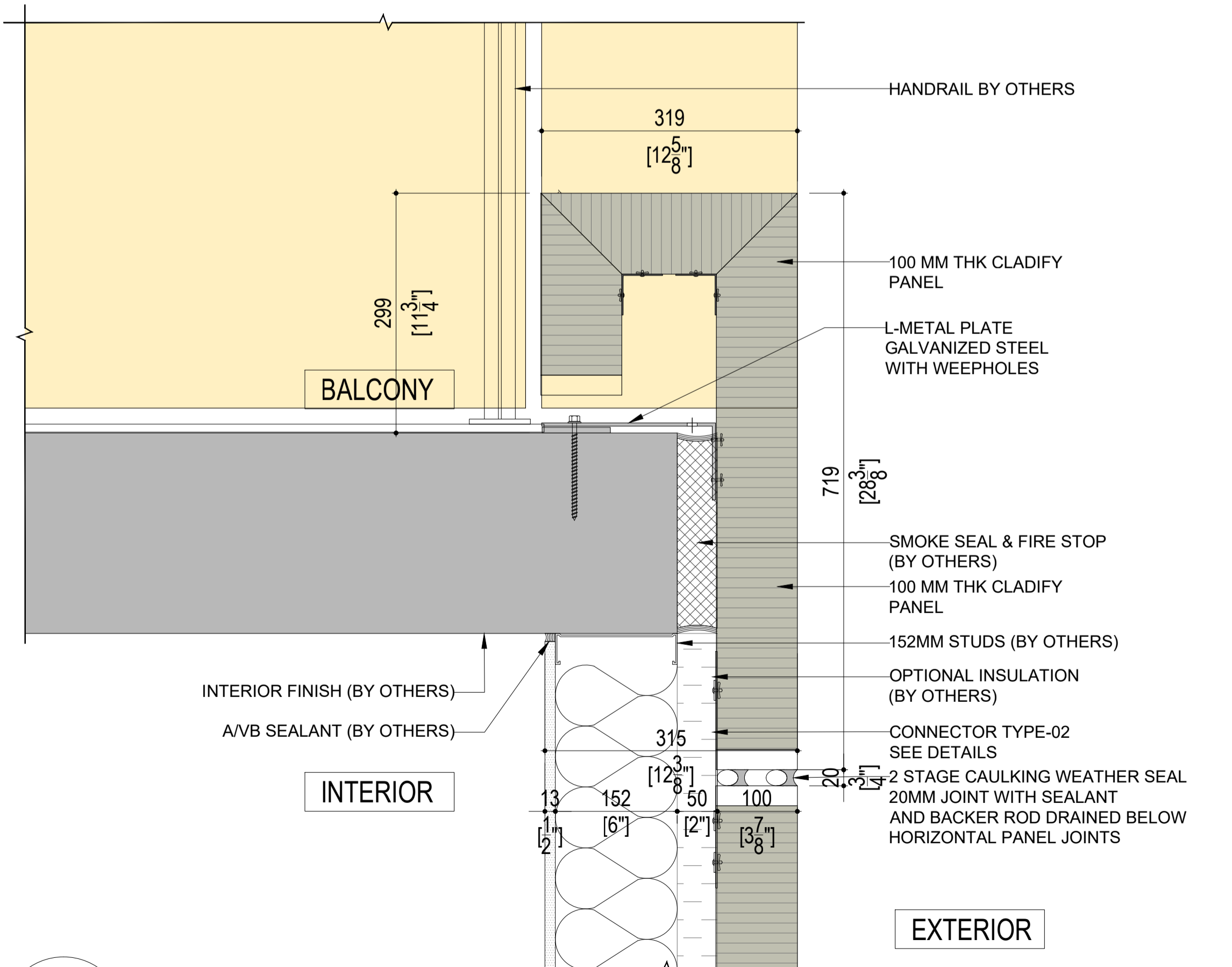

01 PANEL AT BALCONY UPSTAND DETAIL  
PC-007 SCALE: 1:7.5

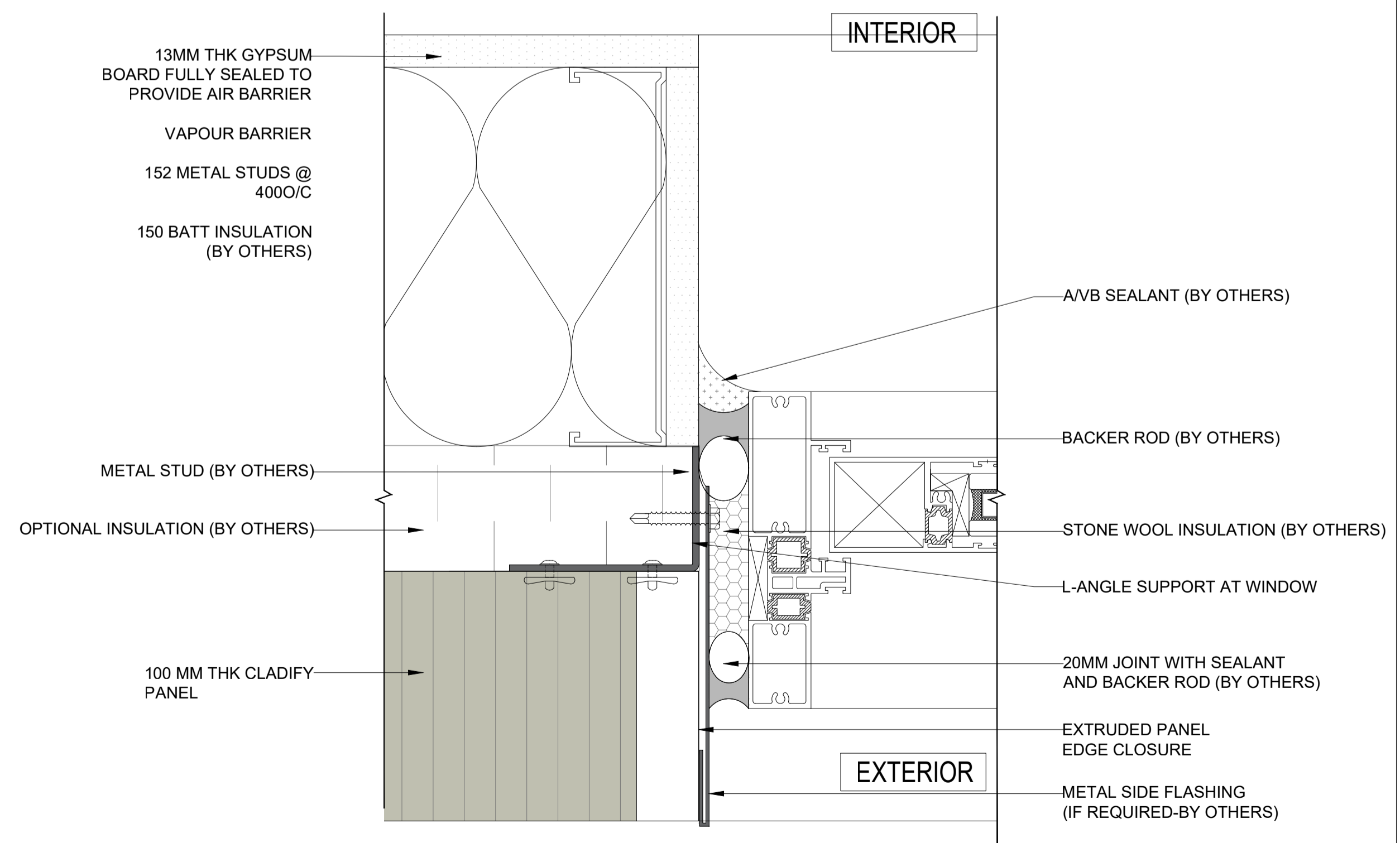

04 WINDOW SIDE ENLARGED DETAIL  
PC-007 SCALE: 1:2.5

REV.	YY-MM-DD	DESCRIPTION

ARCHITECT

CLIENT

PROJECT TITLE  
**CLADITIZED LIGHT WEIGHT PRECAST SOLUTION**

SHEET TITLE  
**DETAILS**

INFORMATION  
DATE: 2024-04-01  
SCALE: AS INDICATED  
DRAWN BY: GC  
MEASURED BY:  
CHECKED BY: AR

DRAWING NO:  
**PC-007**

CONFIDENTIAL: ALL DRAWINGS ARE COPYRIGHT PROPERTY AND OWNED BY CLADIFY. ANY USE OR REPRODUCTION OF THESE DRAWINGS OR THE INFORMATION CONTAINED THEREIN WITHOUT THE EXPRESS WRITTEN PERMISSION OF CLADIFY, IS STRICTLY PROHIBITED.

- GENERAL NOTES:
- ALL DIMENSIONS, LEVELS, AND DETAILS WILL BE BASED ON ARCHITECTURAL DRAWINGS ISSUED BY DESIGNER.
  - ALL PANEL SIZES ARE BASED ON THE ARCHITECTURAL DRAWINGS, APPROVED SHOP DRAWINGS, AND SLAB EDGE MEASUREMENTS ISSUED.
  - ALL CLADIFY PANELS ARE PORCELAIN FACING WITH ALUMINUM HONEY COMB BACKING.
- NOTE:
- DUE TO THE SIZE OF THE PANELS, THE PRODUCTION MANAGER MAY SUGGEST THICKER ALUMINUM BACKING SYSTEM.
  - DUE TO THE SIZE OF THE PANELS, THE REQUIRED TEMPERATURE FOR INSTALLATION IS +12 °C.
  - ALL HORIZONTAL AND VERTICAL JOINTS ARE 20mm UNLESS NOTED OTHERWISE. MAKE UP ALONG ENTIRE LENGTH TO ACCOUNT FOR DIMENSIONAL ROUNDING OF INDIVIDUAL STONE LENGTHS.
  - SITE CUT STONE TO SUIT CONDITIONS ARE REQUIRED.
  - DO NOT SCALE DRAWING.
  - PANEL SIZE TOLERANCE IS -1-2 INCHES
  - DUE TO WALL ASSEMBLY DEPTH, CLADDING SYSTEM MAY VARY.
  - SYSTEM SIZE TO BE CONFIRMED.
  - PENETRATIONS TO BE SEALED

ABBREVIATIONS:

CL = CLADIFY	E/O = END OF
T/O = TOP OF	C/O = CORNER OF
B/O = BOTTOM OF	TYP = TYPICAL
REF. = REFERENCE/REFER	SIM. = SIMILAR
M/E = MITERED EDGE	F/O = FACE OF

**SEAL**

REV.	YY-MM-DD	DESCRIPTION

**ARCHITECT**

**CLIENT**

**PROJECT TITLE**  
**CLADITIZED LIGHT WEIGHT PRECAST SOLUTION**

**SHEET TITLE**  
**DETAILS**

**INFORMATION**  
DATE: 2024-04-01  
SCALE: AS INDICATED  
DRAWN BY: GC  
MEASURED BY:  
CHECKED BY: AR

**DRAWING NO:**  
**PC-008**

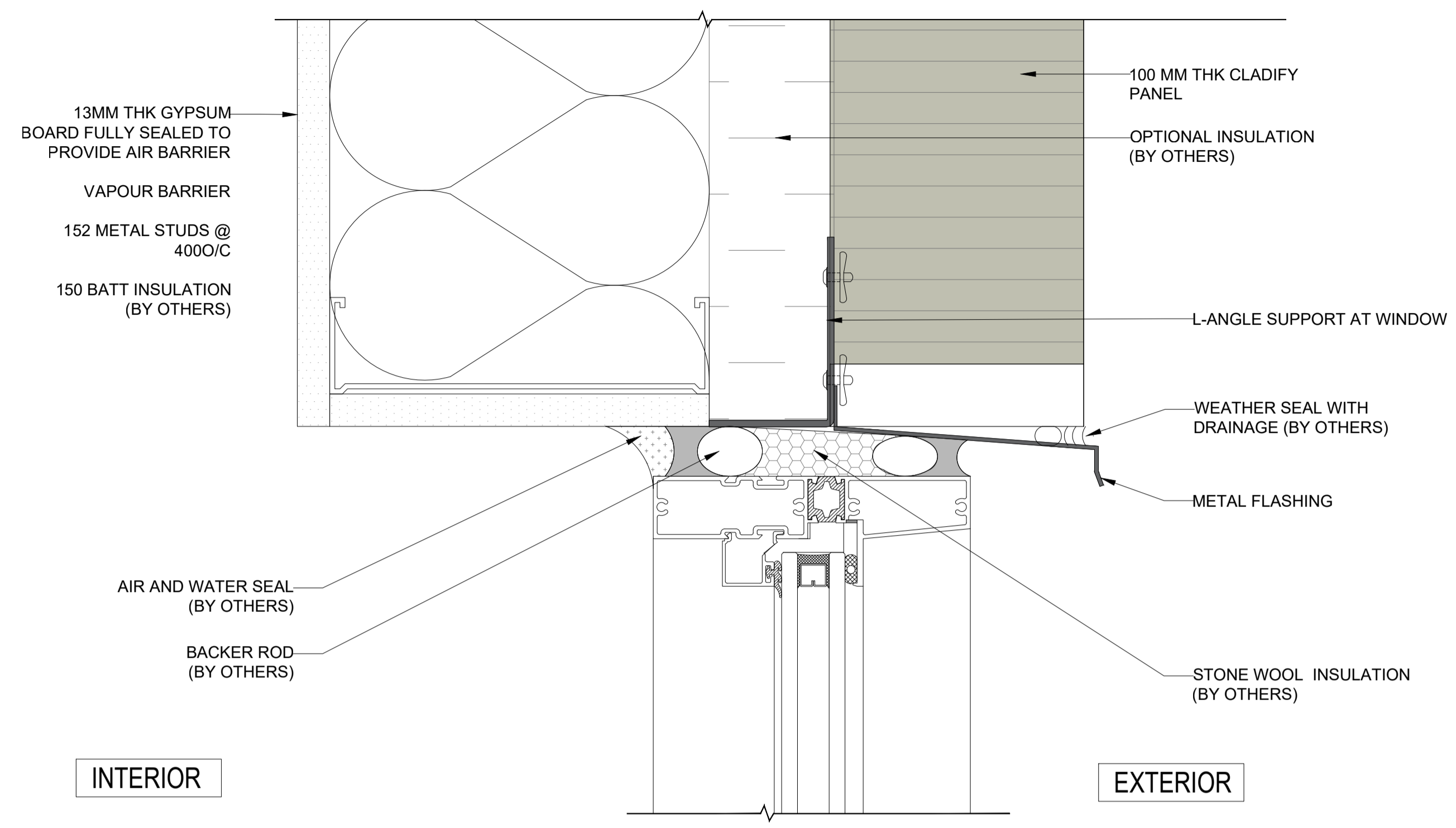

**02 WINDOW HEADER DETAIL**  
PC-008 SCALE: 1:2.5

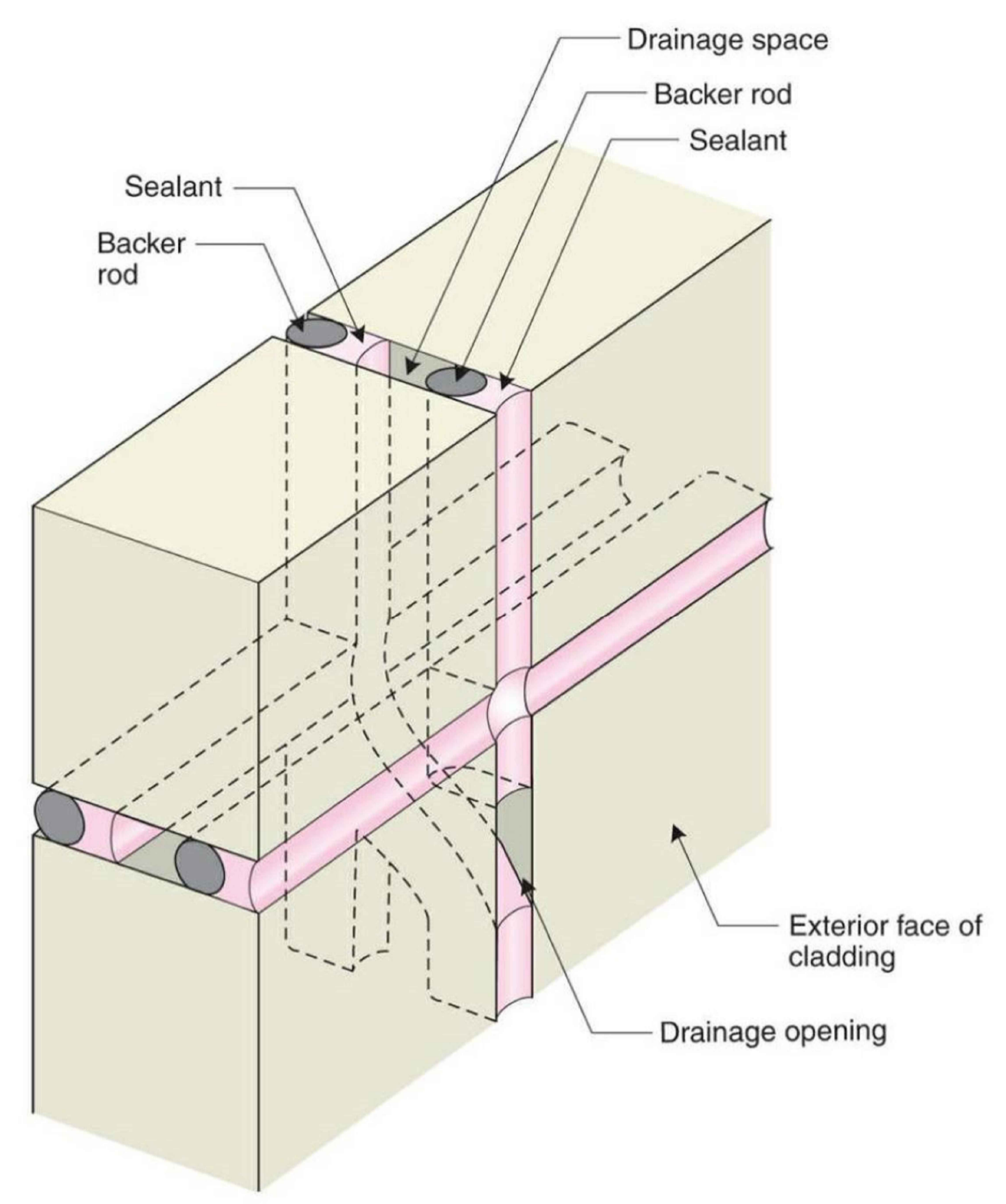

**04 CONCEPT OF 2 STAGE CAULKING OF CLADIFY PANELS**  
PC-008 NDTs

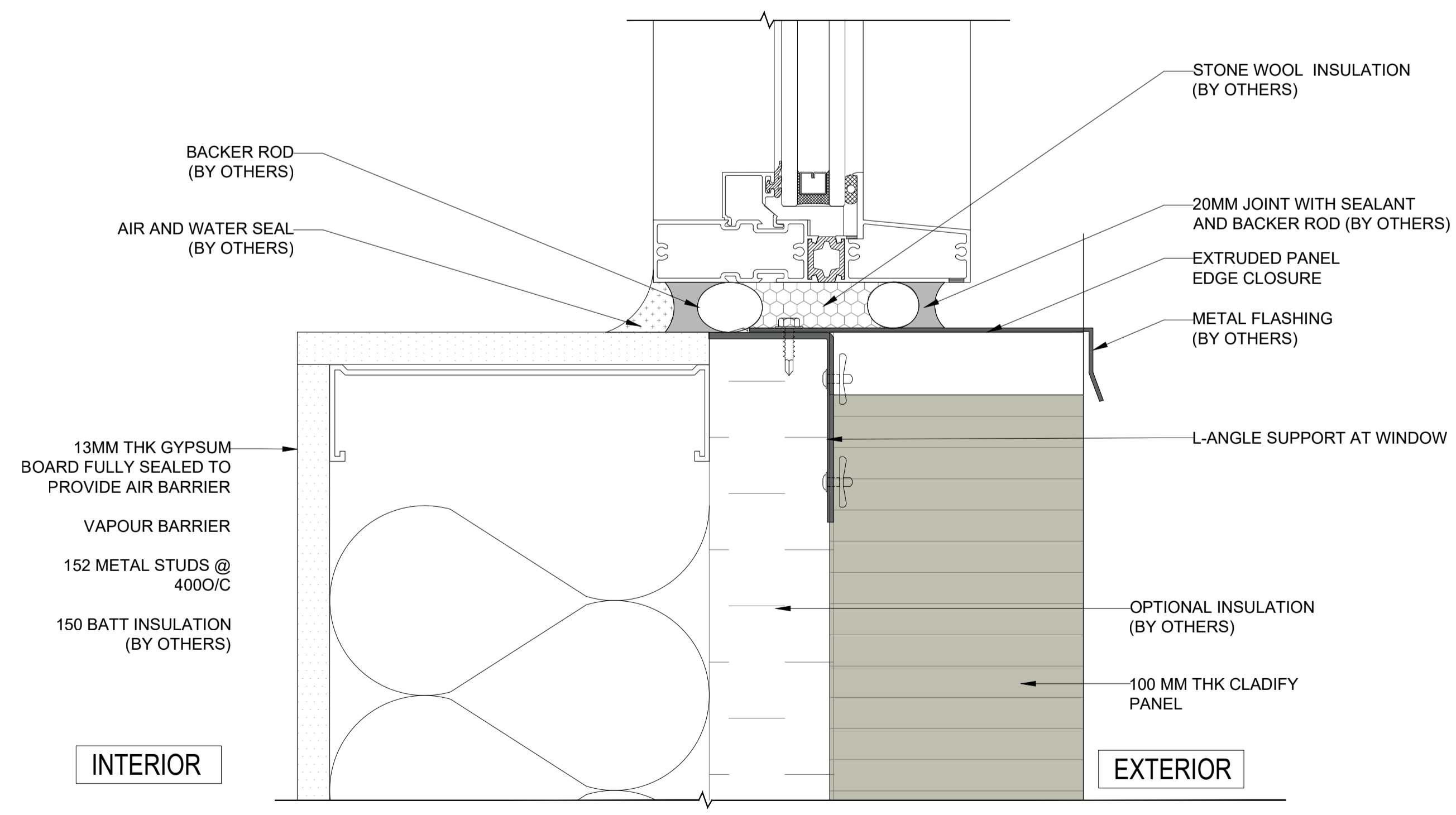

**01 WINDOW SILL DETAIL**  
PC-008 SCALE: 1:2.5

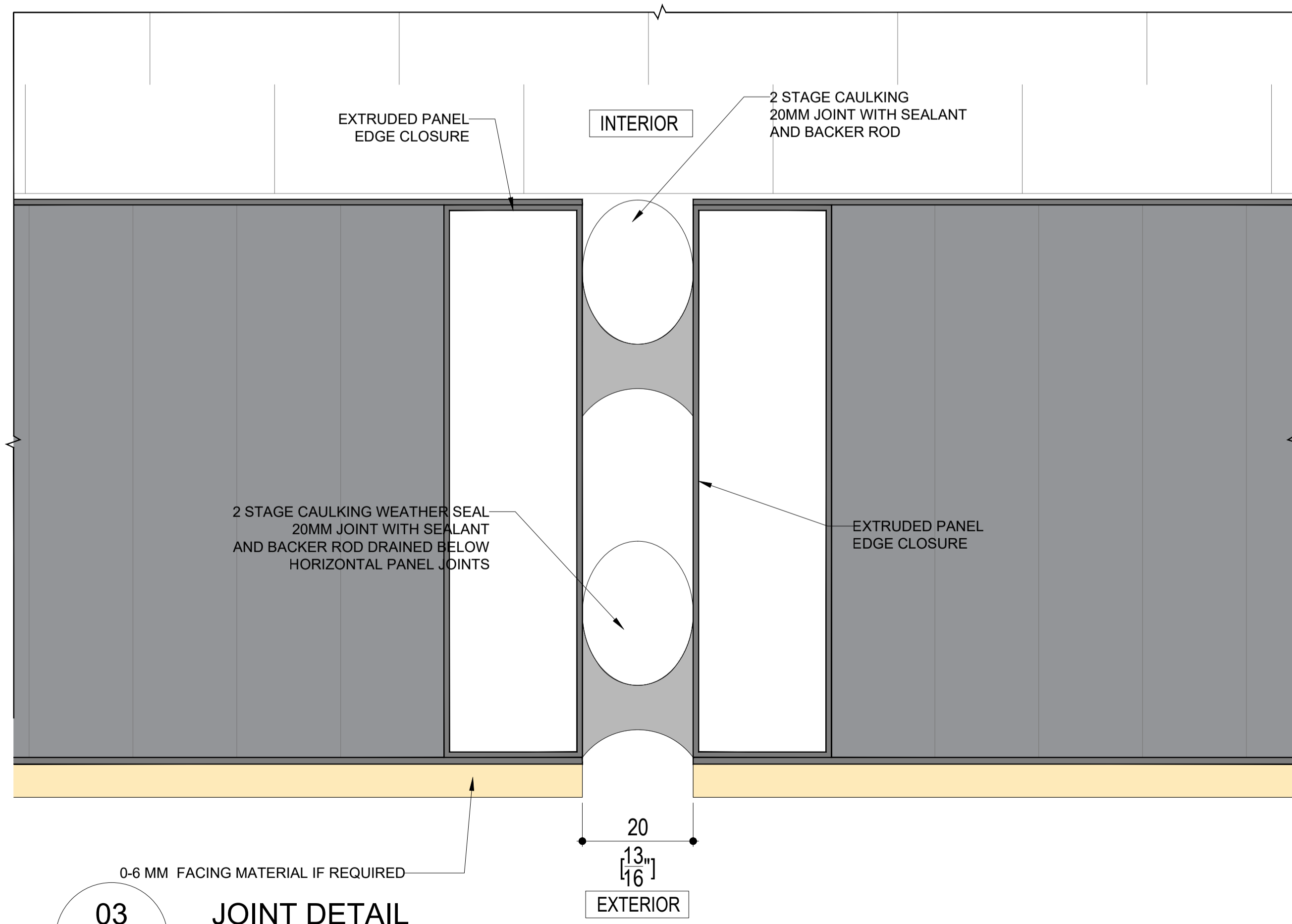

**03 JOINT DETAIL**  
PC-008 SCALE: 1:1

20  
13  
16  
EXTERIOR





CONFIDENTIAL: ALL DRAWINGS ARE COPYRIGHT PROPERTY AND OWNED BY CLADIFY. ANY USE OR REPRODUCTION OF THESE DRAWINGS OR THE INFORMATION CONTAINED THEREIN WITHOUT THE EXPRESS WRITTEN PERMISSION OF CLADIFY, IS STRICTLY PROHIBITED.

GENERAL NOTES:

- ALL DIMENSIONS, LEVELS, AND DETAILS WILL BE BASED ON ARCHITECTURAL DRAWINGS ISSUED BY DESIGNER.
  - ALL PANEL SIZES ARE BASED ON THE ARCHITECTURAL DRAWINGS, APPROVED SHOP DRAWINGS, AND SLAB EDGE MEASUREMENTS ISSUED.
  - ALL CLADIFY PANELS ARE PORCELAIN FACING WITH ALUMINUM HONEY COMB BACKING.
- NOTE:
- DUE TO THE SIZE OF THE PANELS, THE PRODUCTION MANAGER MAY SUGGEST THICKER ALUMINUM BACKING SYSTEM.
  - DUE TO THE SIZE OF THE PANELS, THE REQUIRED TEMPERATURE FOR INSTALLATION IS +12 °C.
  - ALL HORIZONTAL AND VERTICAL JOINTS ARE 20mm UNLESS NOTED OTHERWISE. MAKE UP ALONG ENTIRE LENGTH TO ACCOUNT FOR DIMENSIONAL ROUNDING OF INDIVIDUAL STONE LENGTHS.
  - SITE CUT STONE TO SUIT CONDITIONS ARE REQUIRED.
  - DO NOT SCALE DRAWING.
  - PANEL SIZE TOLERANCE IS -1-2 INCHES.
  - DUE TO WALL ASSEMBLY DEPTH, CLADDING SYSTEM MAY VARY.
  - SYSTEM SIZE TO BE CONFIRMED.
  - PENETRATIONS TO BE SEALED.

ABBREVIATIONS:

CL = CLADIFY  
 T/O = TOP OF  
 B/O = BOTTOM OF  
 REF. = REFERENCE/REFER  
 M/E = MITERED EDGE

E/O = END OF  
 C/O = CORNER OF  
 TYP = TYPICAL  
 SIM. = SIMILAR  
 F/O = FACE OF

SEAL

REV.	YY-MM-DD	DESCRIPTION

ARCHITECT

CLIENT

PROJECT TITLE

**CLADITIZED**  
LIGHT WEIGHT PRECAST SOLUTION

SHEET TITLE

INTERNAL WALL ELEVATIONS

INFORMATION

DATE: 2024-04-01  
 SCALE: AS INDICATED  
 DRAWN BY: GC  
 MEASURED BY:  
 CHECKED BY: AR

DRAWING NO:

PC-010

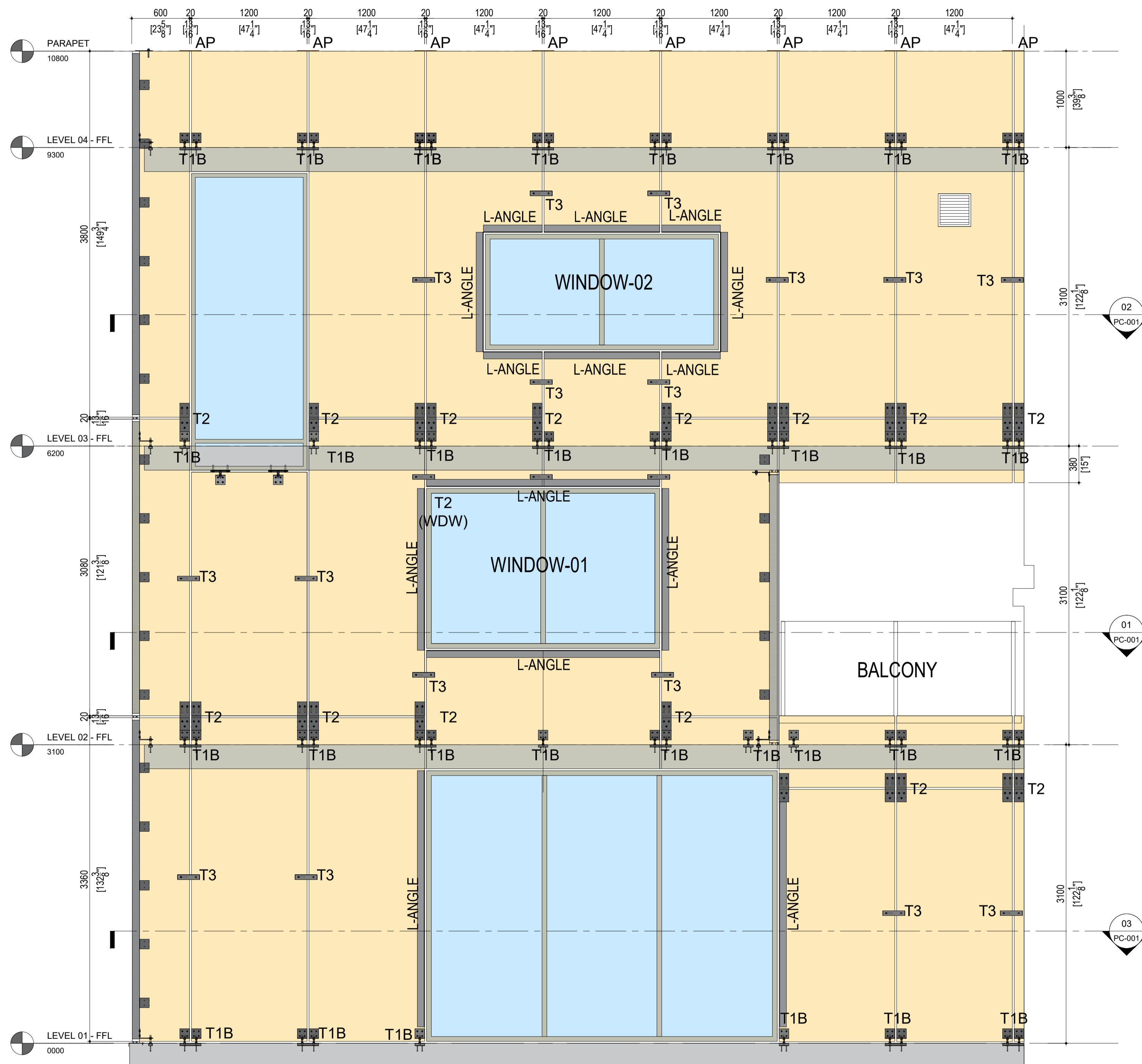

**01** FRONT WALL INTERNAL ELEVATION  
 PC-010

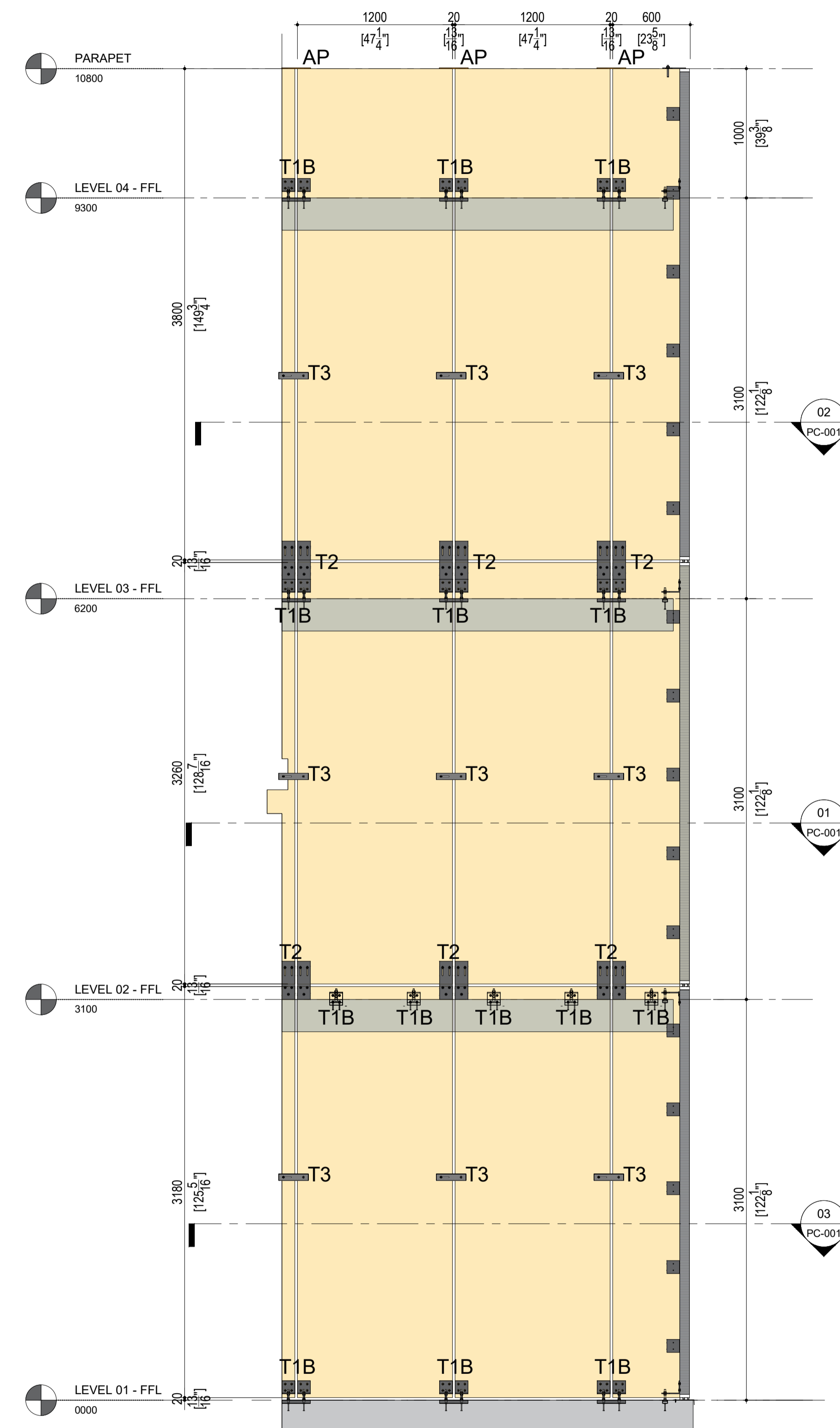

**02** SIDE WALL INTERNAL ELEVATION  
 PC-010